

AREA INFORMATION

System 6 Area (C or M) or Update Area (Update) Ironstone 4

Conservation Area	
Nature Reserve	
Reserve No	
National Park	
Reserve No	
Local Government	
Reserve No	
Other	State Forest
Proposed Conservation Areas	
Local Government	
Reserve No	
Other	

Conservation Area

Nature Reserve	
Reserve No	
National Park	
Reserve No	
Local Government	
Reserve No	
Other	

TOTAL AREA

Bushland Area	hectares
Completely Degraded	
logged, burnt lost 10 years	

AREA MAPPED FLORISTIC UNITS

Units	Site (Condition)	Code	G. Smith	Bound	Area (ha)
1a	Ø2 (1.5)	Ø3 (1.5)			
10b	Ø1 1.5				

Boundaries determined by use of

aerial photograph	Swin Coastal Plain run 7 5156
orthophoto	1930 11 NW Dec 1991
vegetation map	
soil map	

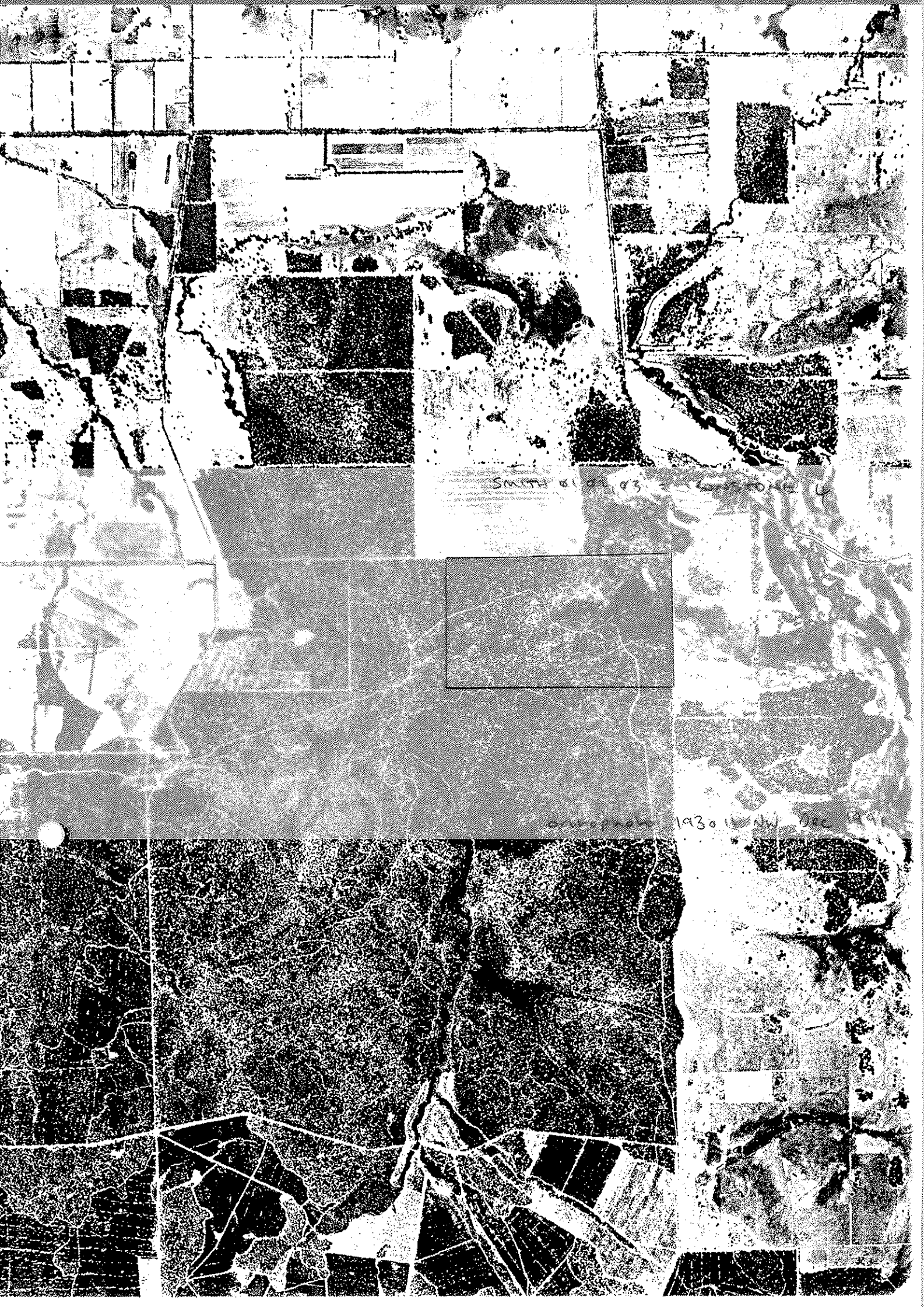

SMITH & CO

1930

1930

DOYLE RD

ACTON 1

PAYNE RD

JINDONG-TREETON RD

JAMIESON RD

DONS RD

EVANS RD

ADAMS RD

FARQUHARSON RD

JACKO RD

PRICE RD

PRICE RD

IRONSTONES 4

IRONSTONES 3 IRONSTONES 5

IRONSTONES 2

BOUNDARY RD

KOHLHAGEN RD

KOHLHAGEN RD (F)

CHAPMAN RD

GAYWAL RD (F)

JINDONG TREETON RD

BELL RD

STUART RD (F)

JACKA RD (F)

MUNGO RD (F)

LAKE RD (F)

Department of Environmental Protection System 6 Update: Site Based Flora List for Ironstones4

(extracted from the CALM Swan Coastal Plain database, Smith01-03, 188 taxa, 25/5/95)

Anthericaceae

- Agrostocrinum scabrum
- Borya scirpoidea
- Chamaescilla corymbosa
- Johnsonia lupulina
- Laxmannia sessiliflora subsp. australis
- Thysanotus sp. scps
- Thysanotus sparteus
- Thysanotus thyrsoides
- Tricoryne elatior
- Tricoryne humilis

Apiaceae

- Hydrocotyle callicarpa
- Pentapeltis peltigera
- Platysace tenuissima
- Trachymene pilosa
- Xanthosia huegelii

Asteraceae

- Angianthus preissianus
- * Hypochaeris glabra
- Millotia tenuifolia
- Pithocarpa corymbulosa
- Quinetia urvillei
- Siloxerus filifolius
- Siloxerus humifusus
- Siloxerus sp. scps

Caesalpiniaceae

- Labichea punctata

Casuarinaceae

- Allocasuarina fraseriana

Centrolepidaceae

- Aphelia cyperoides
- Brizula nutans
- Centrolepis alepyroides
- Centrolepis aristata
- Centrolepis mutica

Colchicaceae

- Burchardia umbellata

Cyperaceae

- Caustis dioica
- Cyathochaeta clandestina
- * Cyperus tenellus
- * Isolepis marginata
- Lepidosperma angustatum
- Lepidosperma carphoides
- Lepidosperma eastern terete scps (BJK&NG 232)

Mesomelaena tetragona
Schoenus discifer
Tetraria octandra
Tricostularia neesii var. neesii

Dasyopogonaceae

Dasyopogon bromeliifolius
Dasyopogon hookeri
Kingia australis
Lomandra hermaphrodita
Lomandra nigricans
Lomandra sericea
Lomandra sonderi

Dilleniaceae

Hibbertia amplexicaulis
Hibbertia aurea
Hibbertia glomerata
Hibbertia hypericoides
Hibbertia quadricolor
Hibbertia subvaginata

Droseraceae

Drosera glanduligera
Drosera macrantha s.thest subsp. macrantha ms
Drosera menziesii subsp. menziesii
Drosera menziesii subsp. penicillaris
Drosera myriantha
Drosera rosulata

Epacridaceae

Andersonia aff. latifolia "iron" scps bjk&ng 227
Astroloma drummondii
Leucopogon pendulus

Euphorbiaceae

Amperea ericoides
Pseudanthus virgatus

Goodeniaceae

Dampiera linearis
Goodenia eatoniana
Lechenaultia biloba
Scaevola calliptera
Scaevola phlebopetala
Velleia trinervis

Haemodoraceae

Conostylis aculeata
Conostylis setigera
Haemodorum sp. scps
Haemodorum sparsiflorum
Tribonanthes violacea

Iridaceae

Patersonia occidentalis
Patersonia umbrosa var. xanthina

Juncaceae

- * *Juncus capitatus*

Lamiaceae

- Hemiandra pungens*

Lentibulariaceae

- Polypompholyx multifida*
- Utricularia violacea*

Lindsaeaceae

- Lindsaea linearis*

Lobeliaceae

- Lobelia alata*
- * *Monopsis debilis*

Loganiaceae

- Logania serpyllifolia*
- Mitrasacme paradoxa*

Lycopodiaceae

- Phylloglossum drummondii*

Mimosaceae

- Acacia extensa*
- Acacia nervosa*
- Acacia pulchella*
- Acacia stenoptera*
- Acacia tetragonocarpa*

Myrtaceae

- Agonis linearifolia*
- Calothamnus pallidifolius*
- Calothamnus quadrifidus*
- Chamelaucium "erythrochlorum" scps ms plst*
- Eucalyptus calophylla*
- Eucalyptus haematoxylon*
- Eucalyptus marginata*
- Hypocalymma angustifolium*
- Kunzea aff. micrantha "purple" scps (BJK&NG 040)*
- Kunzea sp. scps*
- Melaleuca thymoides*
- Pericalymma ellipticum*

Orchidaceae

- Caladenia brownii warr*
- Caladenia flava*
- Caladenia marginata*
- Elythranthera brunonis*
- Eriochilus dilatatus*
- Lyperanthus nigricans*
- Prasophyllum parvifolium*
- Pterostylis recurva*
- Thelymitra antennifera*
- Thelymitra crinita*

Papilionaceae

- Bossiaea eriocarpa
- Bossiaea ornata
- Brachysema aff. sericea Smith-1 area scps (sp. Treeton bjk&ng 001)
- Chorizema glycinifolium
- Daviesia preissii
- Gompholobium aristatum
- Gompholobium confertum
- Gompholobium knightianum
- Gompholobium marginatum
- Gompholobium polymorphum
- Gompholobium preissii
- Hardenbergia comptoniana
- Hovea chorizemifolia
- Hovea trisperma var. grandiflora
- Hovea trisperma var. trisperma
- Kennedia coccinea
- * Ornithopus compressus
- Sphaerolobium aff. macranthum FPR
- Sphaerolobium vimineum
- * Trifolium sp. scps
- Viminaria juncea

Philydraceae

- Philydrella pygmaea

Pittosporaceae

- Billardiera sp. scps
- Billardiera variifolia

Poaceae

- * Aira caryophyllea
- * Aira praecox
- Amphipogon amphipogonoides
- * Avellinia michelii
- * Vulpia myuros
- * Vulpia sp. scps

Polygalaceae

- Comesperma volubile

Proteaceae

- Adenanthos intermedius scps
- Adenanthos meisneri
- Banksia grandis
- Conospermum caeruleum subsp. "spathulatum" (Benth) EM Bennett scps
- Dryandra aff. nivea "iron" scps (GJK 6622)
- Dryandra nivea
- Dryandra sp. "iron" scps (sp. 30 aff. squarrosa, ASG 11657)
- Hakea amplexicaulis
- Hakea cyclocarpa
- Hakea varia "scp ironstone - yellow flowers" scps (BJK&NG 226)
- Isopogon scaber
- Stirlingia latifolia
- Strangea stenocarpoides
- Synaphea "floribunda" scps

Synaphea sp. "wicher" scps
Synaphea sp. scps
Xylomelum occidentale

Restionaceae

Hypolaena exsulca
Loxocarya fasciculata
Loxocarya magna "ironstone sp" scps
Restio tremulus

Rubiaceae

Opercularia apiciflora
Opercularia vaginata
Opercularia vaginata "iron" scps (BJK&NG 238)

Rutaceae

Boronia crenulata
Eriostemon spicatus

Stylidiaceae

Levenhookia pusilla
Stylidium aff. bulbiferum "iron" scps
Stylidium amoenum
Stylidium brunonianum
Stylidium crassifolium
Stylidium ecorne
Stylidium obtusatum
Stylidium perpusillum
Stylidium petiolare
Stylidium piliferum
Stylidium repens

Thymelaeaceae

Pimelea preissii

Tremandraceae

Tetratheca hirsuta

Xanthorrhoeaceae

Xanthorrhoea gracilis
Xanthorrhoea preissii

WILD 1574 UA6A
Nr 13037 152.72

000000

5156

WA 2932(C) SWAN COASTAL PLAIN RUN 7 (5128-5158) 1:25000 28.11.90 900706