

Ag



23

34

24

22

14

22/4-1

34/4-6

34/4-7

21

22

23

24

25

26

51

52

32

33

34

54

53

11

12

41

42

43

44

45

56

57

62

35

58

59

510

36

13/4-2

13/4-1

14/1-1

14/1-2

Ag 26/6/06

35/2-8

35/4-7

24

28

25

15

15/1-1

15/3-2

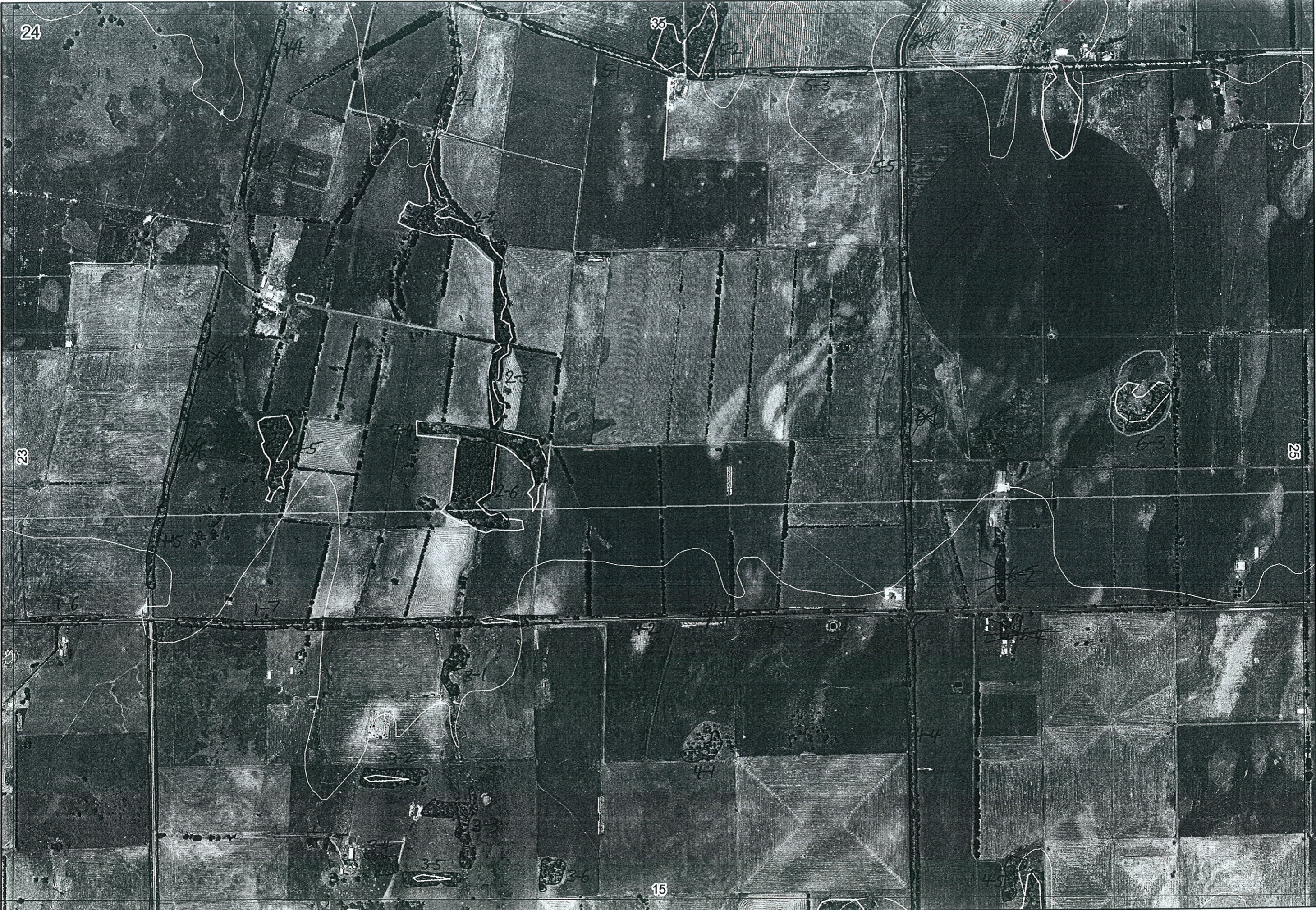

add 2-7

34/4-6

34/4-7



23

34

52

21

2-7

2-3

2-5

2-4

2-6

5-1

3-1

3-2

5-3

22

3-3

5-4

3-2

3-4

4-1

← 3-1

6-1

4-2

4-3

3-5

4-4

4-5

5-6

5-7

6-2

5-8

5-9

5-10

14

13/

14/

14/

1

Map Sheet Number 23

Pre Field Recorder(s) Acw

Field Recorder(s) BH/Aw

Swan Bioplan Vegetation Mapping Data

R E M	RE M2	XM AP	LIN TYPE	L I N E A R	M L U	U N I T S	U P L A N D ?	W E T L A N D ?	V I S I T ?	DETAIL/ Area Name	VEG CON	Field date 200_	OBS From	YNOTASS	D E T V I S I O R E Q D	COMMENTS	VEG STRU C/ DENS	FCT	DOMINANTS		
																			1	2	3
x1	1	-	road	Y	P	2	Y	-	N	Payne road Hall res	VG-D AM	6/7	edge	-	N	SCP plot, signif spp., spp. list embush, road side veg degraded Payne Rd Hall Res: G-3/G	F W	la	Eucal	Eucmar	Allfra
x1	2	-	road	Y	P	1	Y	-			CD-D	12/5	edge		N		F		Eucal	Eucmar	Allfra
x1	3	-	-	-	P	1	Y	-			CD-D	12/5	dist				F		Eucmar	Eucal	
<del>1</del>	<del>4</del>	-	<del>fence</del>	<del>Y</del>	<del>P</del>	<del>1</del>	<del>Y</del>	<del>-</del>								<del>plantings</del>	<del>F</del>		<del>Eucal</del>		
<del>1</del>	<del>5</del>	-	<del>fence</del>	<del>Y</del>	<del>P</del>	<del>1</del>										<del>plantings</del>	<del>SH</del>				
x	2	1	-	-	P	1	-	Y			CD-D	12/5	dist				W		Agolin	Eucal	
x	2	2	-	road	Y	P	1	Y	-		CD-D	12/5	edge				F		Eucal	Agofie	
x	2	3	-	channel	Y	P	1	-	Y		CD-D	12/5	edge			with plantings	SC		Agolin		
x	2	4	-	road	Y	P	1	Y	-		CD-D	12/5	edge			Dashoo	F		Eucal		
<del>2</del>	<del>5</del>	-	<del>fence</del>	<del>Y</del>	<del>P</del>	<del>1</del>	<del>Y</del>	<del>-</del>								<del>plantings</del>	<del>F</del>		<del>Eucal</del>		
<del>2</del>	<del>6</del>	-	<del>-</del>	<del>-</del>	<del>P</del>	<del>1</del>	<del>Y</del>	<del>-</del>					aerial			<del>assumed plantings</del>	<del>F</del>		<del>Eucal</del>		
<del>3</del>	<del>1</del>	-	<del>-</del>	<del>-</del>	<del>P</del>	<del>1</del>	<del>Y</del>	<del>-</del>		<del>planted</del>							<del>F</del>		<del>Eucal</del>		
x	3	2	-	road	Y	P	1	Y	-		CD-D	12/5	edge				F		Eucal		
x	3	3	-	road	Y	P	1	Y	-		CD-D	12/5	edge			Alofra	F		Eucal		
x	3	4	-	road	Y	P	1	Y	-		CD-D	12/5	edge				F		Eucal		
x	4	1	-	road	Y	P	2	Y	Y		CD-D	12/5	edge			Dashoo joined to 5-5	F		Eucal		
											R-D	12/5	edge		N	Vert plum var. ananoides Laxmag Pestsap, Agolin, Greman, Hakvar	HS		Melpre	Meline	Mellat
x	4	2	-	-	-	P	1	-	Y		D	12/5	edge		N		W		Melpre		

Summary/General Comments																					
3	6	-	road	Y	P	1	-	Y			CD-D	12/5	edge				F		Eucal		
x	3	5	-	road	Y	P	1	Y	-		CD-D					Alofra	F		Eucal		
x	2	7	-	road	Y	P	1	Y	-		CD-D								Eucal		

add  
23-3-6

2

Map Sheet Number 23

Pre Field Recorder(s) AW

Field Recorder(s) BH/pw

Swan Bioplan Vegetation Mapping Data

R E M	RE M2	XM AP	LIN TYPE	L I N E A R	M L U	U N I T S	U P L A N D ?	W E T L A N D ?	V I S I T ?	DETAIL/ Area Name	VEG CON	Field date 200_	OBS From	YNOTASS	D E T V I S R E Q D	COMMENTS	VEG STRU CTURE DENS	FCT	DOMINANTS			
																			1	2	3	
x4	3	-	-	-	P	1	-	Y			D	12/5	dist				W		Mel/pre			
x4	4	-	-	-	P	1	Y	-			D	12/5	dist				F		Euccal	Euemar		
x4	5	-	-	-	P	1	Y	-			CD	12/5	dist				W		Euccal			
✓	5	1	channel	Y	P	1	Y	≠			D	12/5	dist				F		Euccal			
																	<del>W</del>		<del>Mel</del>			
x5	2	-	-	-	P	2	Y	Y			CD-D		aerial				W		Euccal			
																	SH		Melap			
x5	3	-	-	-	P	1	-	Y			CD	12/5	dist				W		Euccal			
x5	4	-	channel	Y	P	1	-	Y			D	12/5	edge				F		Euccal			
<del>5</del>	<del>5</del>	-	road	Y	P	2	Y	Y											<del>Euccal</del>			
																			<del>HS</del>	<del>Mel/pre</del>	<del>Melinc</del>	<del>Mel/lat</del>
x5	6	-	channel	Y	P	1					CD-D	12/5	aerial				F		Euccal			
x5	7	-	-	-	P	1	Y	-			CD-D	"	"				F		Euccal			
x5	8	-	channel	Y	P	1					"	"	"				F		Euccal			
x5	9	-	channel	Y	P	1					"	"	"				F		Euccal			
x5	10	-	channel	Y	P	1					"	"	"				F		Euccal			
<del>6</del>	<del>1</del>	-	road	Y	P	1	Y	-											<del>Euccal</del>			
																			<del>HS</del>	<del>Mel/pre</del>	<del>Melinc</del>	<del>Mel/lat</del>
x6	2	-	-	-	P	1	Y	-			CD-D	12/5	dist				F		Euccal			

Summary/General Comments