

Ag

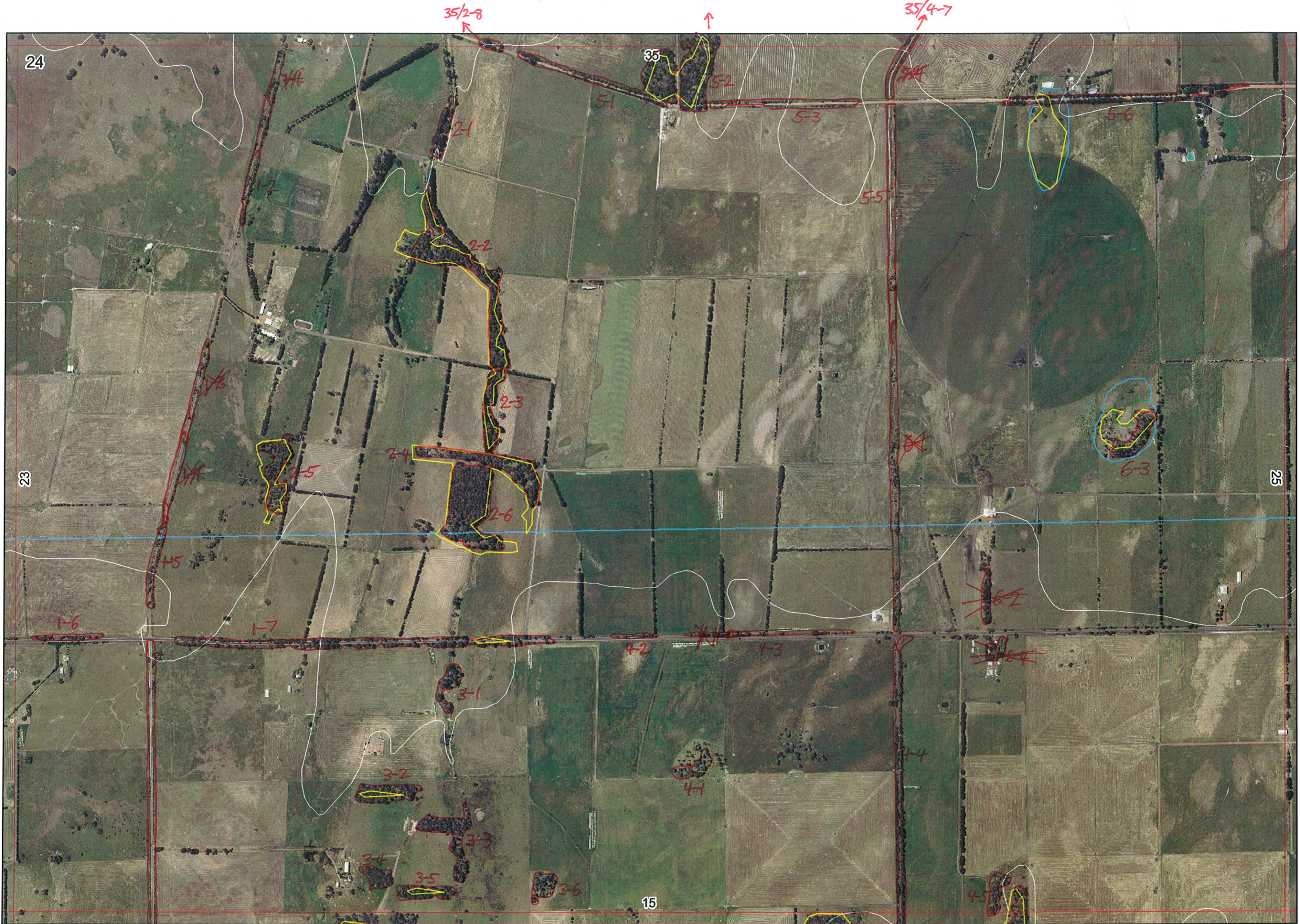

24

23

25

15

15/1-1

15/3-2

35/2-8

35/4-7



1

Map Sheet Number 24

Pre Field Recorder(s) AW

Field Recorder(s) AW/BH

Swan Bioplan Vegetation Mapping Data

R E M	RE M2	XM AP	LIN TYPE	L I N E A R	M L U	U N I T S	U P L A N D ?	W E T L A N D ?	V I S I T ?	DETAIL/ Area Name	VEG CON	Field date 200_	OBS From	YNOTASS	D E T V I S R E Q D	COMMENTS	VEG STRU C/ DENS	FCT	DOMINANTS		
																			1	2	3
<del>1</del>	<del>1</del>	-	<del>road</del>	<del>Y</del>	<del>P</del>	<del>1</del>	<del>Y</del>	-	-			<del>12/5</del>				joined to 1-2	W		Agofie		
X1	2	-	road	Y	P	3	Y	-			CD-D	12/5				Lakmag Agolin Hakmar	W W		Neupre Euccal		
<del>1</del>	<del>3</del>	-	<del>road</del>	<del>X</del>	<del>P</del>	<del>2</del>	<del>Y</del>	-				<del>12/5</del>				Part of community 1-5	W		<del>Euccal</del>		
X	14	-	road	Y	P	2	Y	-			D	12/5				Hakeer Hakmar Part of com 15	SH		Xanpre		
	15	-	road	Y	P	2	Y	-			D	12/5				Grevbra var grandis Caluki	W		Euccal		
X	16	-	road	Y	P	1	Y	-			CD-D	12/5	edge				W		Euccal		
X	17	-	road	Y	P	1	Y	-			D	11/5	edge			max done 24/3	F		Euccal		
X	21	-	channel	Y	P	1	Y	-			CD-D	11/5	dist		N	welcome swallow	F		Euccal		
X	22	-	channel	Y	P	1	Y	-			CD-D	11/5	dist		W	some planting red wattle bird	F		Euccal		
X	23	-	channel	Y	P	1	Y	-			CD-D	12/5	dist				F		Euccal		
X	24	-	-	-	P	1	Y	-			CD-D	11/5	dist				F		Euccal		
X	25	-	-	-	P	1	Y	-			CD-D	11/5	dist		N	Kingia	F		Euccal		
X	26	-	-	-	P	1	Y	-			CD-D	11/5	dist		N		F		Euccal		
X	31	-	channel	Y	P	1	Y	-			CD-D	11/5	dist		W		F		Euccal		
X	32	-	-	-	P	1	Y	-			CD-D	11/5	dist				F		Euccal		
X	33	-	channel	Y	P	1	Y	-			CD-D	11/5	dist				F		Euccal		
X	34	-	-	-	P	1	Y	-			CD-D	11/5	dist				F		Euccal		
X	35	-	-	-	P	1	Y	-			CD-D	11/5	dist				F		Euccal		

Summary/General Comments

2

Map Sheet Number 24

Pre Field Recorder(s) ACW

Field Recorder(s) BH/MW

Swan Bioplant Vegetation Mapping Data

R E M	RE M2	XM AP	LIN TYPE	L I N E A R	M L U	U N I T S	U P L A N D ?	W E T L A N D ?	V I S I T ?	DETAIL/ Area Name	VEG CON	Field date 200_	OBS From	YNOTASS	D E T V I S R E Q D	COMMENTS	VEG STRU C/ DENS	FCT	DOMINANTS		
																			1	2	3
X36	-	-	-	-	P	1	Y	-			CO-D	1/5	dist		N		W		Eucal		
X41	-	-	-	-	P	1	Y	-			CO-D	1/5	dist		N		W		Eucal		
X42	-	road	Y	P	1	Y	-				CO-D	1/5	edge				W		Eucal		
X43	-	road	Y	P	1	Y	-				CO-D	1/5	edge				W		Eucal		
X44	Y	road	Y	P	2	Y	Y			Jamison rd, partial 50m lot	G-D	1/5	edge		N	Diospyros hook. Jamali, Allora Gen. hoodwink-like sp. grasses pinnate legumes Agalin Ago par	F		Eucal	Eucmar	
																	SH		Agalin	Agopal	
X45	Y	-	-	-	P	1	Y	-			CO-D	1/5	dist		W	Allora	W		Eucal		
X51	-	road	B	P	1	Y	-				U	1/2	edge		Y	Agopal	F		Eucal	Eucmar	Xyarc
X52	Y	-	-	-	P	2	Y	Y			CO-D	1/5	edge		N	gr. Eucal, Agalin st. rocks	W		Eucal		
											CO						W		Melpre		
X53	-	road	Y	P	2	Y	Y				CO-D						W		Eucal	X-pole	
											CO-D						W		Melpre	Melpre	
54	Y	road	Y	P	1	-	Y										SH		Perol		
X55	-	road	Y	P	3	-	Y				O-G	1/5	tran		N	vert pharosan. vossensis	SH		Andko	Melpre	
X56	-	road	Y	P	1	Y	-				O	1/5	tran		N	mud bark	F		Eucal	Melpre	Agallo
61	-	road	Y	P	2	-	-				CO-D	1/5	edge				W		Eucal		
											A-B	1/5	tran				W		Melpre	Kinas	Eroba
62	-	road	Y	P	1	Y	-			plantation							F		Eucal		

Summary/General Comments

3

Map Sheet Number 24

Pre Field Recorder(s) AW

Field Recorder(s) AW/PW

Swan Bioplan Vegetation Mapping Data

R E M	RE M2	XM AP	LIN TYPE	L I N E A R	M L U	U N I T S	U P L A N D ?	W E T L A N D ?	V I S I T ?	DETAIL/ Area Name	VEG CON	Field date 200_	OBS From	YNOTASS	D E T V I S R E Q D	COMMENTS	VEG STRU C/ DENS	FCT	DOMINANTS		
																			1	2	3
x6	3	-	-	-	P	I	Y	-				11/5	dist					W	Eucal		
<del>6</del>	<del>4</del>	<del>-</del>	<del>-</del>	<del>-</del>	<del>P</del>	<del>I</del>	<del>Y</del>	<del>-</del>		planted								F	Agotte	Eucal	

Summary/General Comments