



53/4-1
↑

53/3-12
↑

40

53

1-5

1-2

1-3

2-8

2-5

2-6

2-4

2-1

2-2

2-3

2-7

3-2

3-1

39

4-1

4-2

4-1

29

→ 41/1-2

→ 41/1-2

→ 41/1-5

→

↓
29/1-3

↓
29/1-5

↓

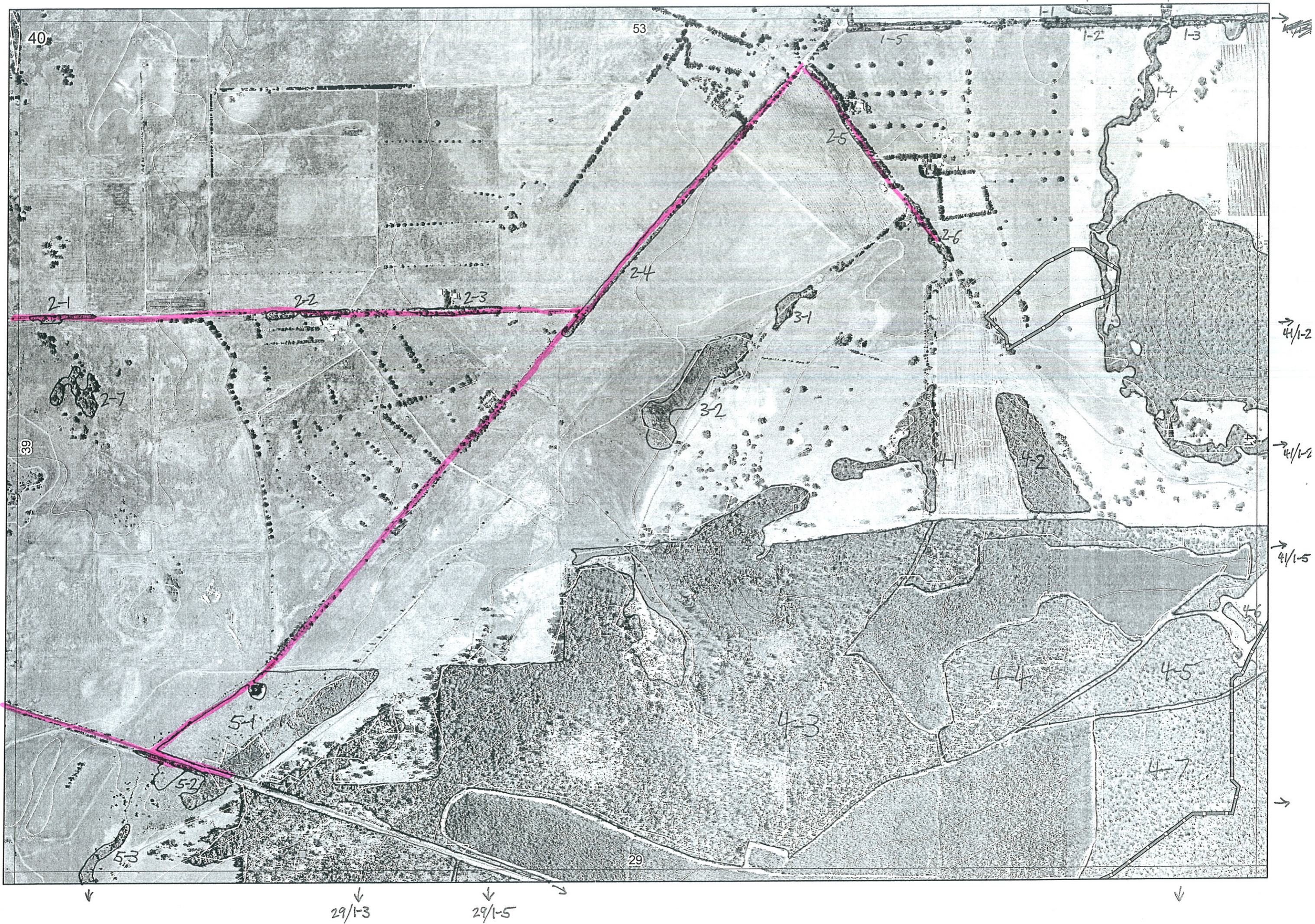

Map Sheet Number 40

Pre Field Recorder(s) BK/AN

Field Recorder(s) 7/7 AW, EH

Swan Bioplan Vegetation Mapping Data

DE-7-706

R E M	RE M2	XM AP	LIN TYPE	L I N E A R	M L U	U N I T S	U P L A N D ?	W E T L A N D ?	V I S I T ?	DETAIL/ Area Name	VEG CON	Field date 2006	OBS From	YNOTASS	D E T I V I S R E Q D	COMMENTS	VEG STRU CTURE DENS	FCT	DOMINANTS		
																			1	2	3
X1	1	-	road	Y	P	1	Y	-			0-1	25	edge				F	-	Marr	Eucmar	
X1	2	-	road	Y	P	1	Y	-			0-1	"	"				F	-	Marr	Eucmar	
4	3	-	road	Y	P	3	Y	Y								Occ Agor/Elex	F	-	Eucal	Melpre	Agol
1	4	-	channel	Y		1	N	Y									F	-			
X1	4	-	channel	Y	P	1	-	Y			0	25	edge			with Agor/linifla	F	-	Marr		
X1	5	-	road	Y	P	1	Y	-			0-0	25	edge				W	1a	Eucbae	Eucmar	X/occ
X1	3	-	road	B	WS/P	3	Y	Y			0-5	25	edge	N	occ Agor 10 usbr		F	-	Eucal	Eucmar	
																	Sc	-	Melpre	Toxin	
																Great Edg, Agor/Kobari, emulbark	F	1a	Eucal	Eucmar	Agor
X2	1	-	road	Y	P	1	-	Y	Y		53	7/7	edge			② Melvim, Aotgia, Analac	W ^①		Melpre ^①	Melunc	
X2	2	-	road	Y	P	1	Y	-	Y		53	7/7	edge			Eucmar, Melpre	F		Eucal	Kingia	
X2	3	-	road	Y	P	1	Y	-	Y		53	7/7	edge			Melpre	F		Eucal	Kingia	
X2	4	-	road	Y	P	1	Y	-	Y		47	7/7	edge			Acatia, Cyaequ	F		Eucal/hae	Eucmar	Eucbae
X2	5	-	road	Y	P	1	Y	-	Y		5	7/7	edge				F		Eucmar	Eucbae	Eucal
X2	6	-	road	Y	P	1	Y	-	Y		52	7/7	edge			mixed with plantings	F		Eucmar	Eucbae	
X2	7	-	-	-	P	1	-	Y	Y		53	7/7	edge	N			W		Eucrud	Melpre	
X3	1	-	-	-	P	2	-	Y	Y		5	7/7	dist				F		Melpre		
X3	2	-	-	-	P	2	-	Y	Y		37	7/7	dist			Eucal fringe	W		Melpre	Eucpat?	Cyater
																	TS		Agor source	Agolin?	

Summary/General Comments

2

Map Sheet Number 40

Pre Field Recorder(s) RW

Field Recorder(s) 7/7 AW, EH

Swan Bioplan Vegetation Mapping Data

Plot 2/3

R E M	RE M2	XM AP	LIN TYPE	L I N E A R	M L U	U N I T S	U P L A N D ?	W E T L A N D ?	V I S I T ?	DETAIL/ Area Name	VEG CON	Field date	OBS From	YNOTASS	D E T V I S R E Q D	COMMENTS	VEG STRU C/ DENS	FCT	DOMINANTS		
																			1	2	3
4	1	-	-	-	WS	1	Y	-									F		Euchae		
4	2	-	-	-	WS	1	Y	-									F		Euchae		
4	3	Y	-	-	WS	5	Y	Y								whicher plot -	F		Euchae		
																whicher plot -	W		Banatt		
																	W		Med		
4	4	-	-	-	WS	2	Y	-									F		Euchae		
4	5	Y	-	-	WS	2	Y	-									W		Banatt		
																	F		Euchae		
4	6	Y	-	-	WS	1	Y	-									W		Banatt		
4	7	Y	-	-	WS	2	Y	-									W		Euchae		
5	1	-	-	-	P	2	-	Y				7/7 edge				Melpre Water	TS		Agolin	AstGas	Ago sp. course
																	S		Juncus sp		
5	2	-	-	-	P	2	-	Y				7/7 edge				similar to 5-1, burnt more recently	W		Melpre	Agolin	Cal lan
																	S		Jun spp.		
5	3	Y	channel	Y	P	1	-	Y				7/7 dist					W		Melpre	Jun spp.	
																	S				
2	8	N	road	Y		1	Y	-	Y			7/7 edge					W		Eucmar	Euchae	AllGrn

Summary/General Comments