

Ag

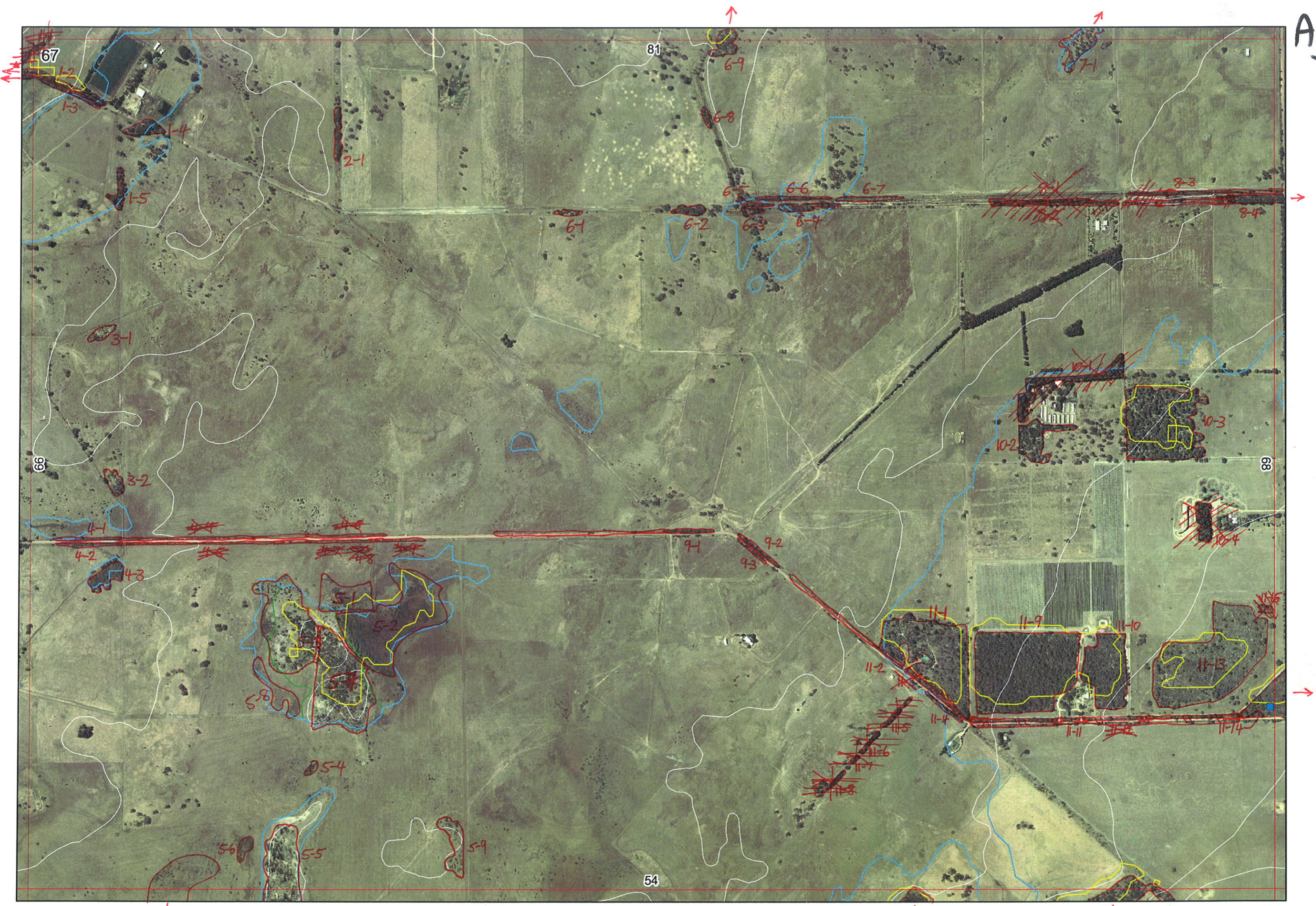

54/1-1

54/7-1

54/8-5

54/8-5

Agdept 26/6/06

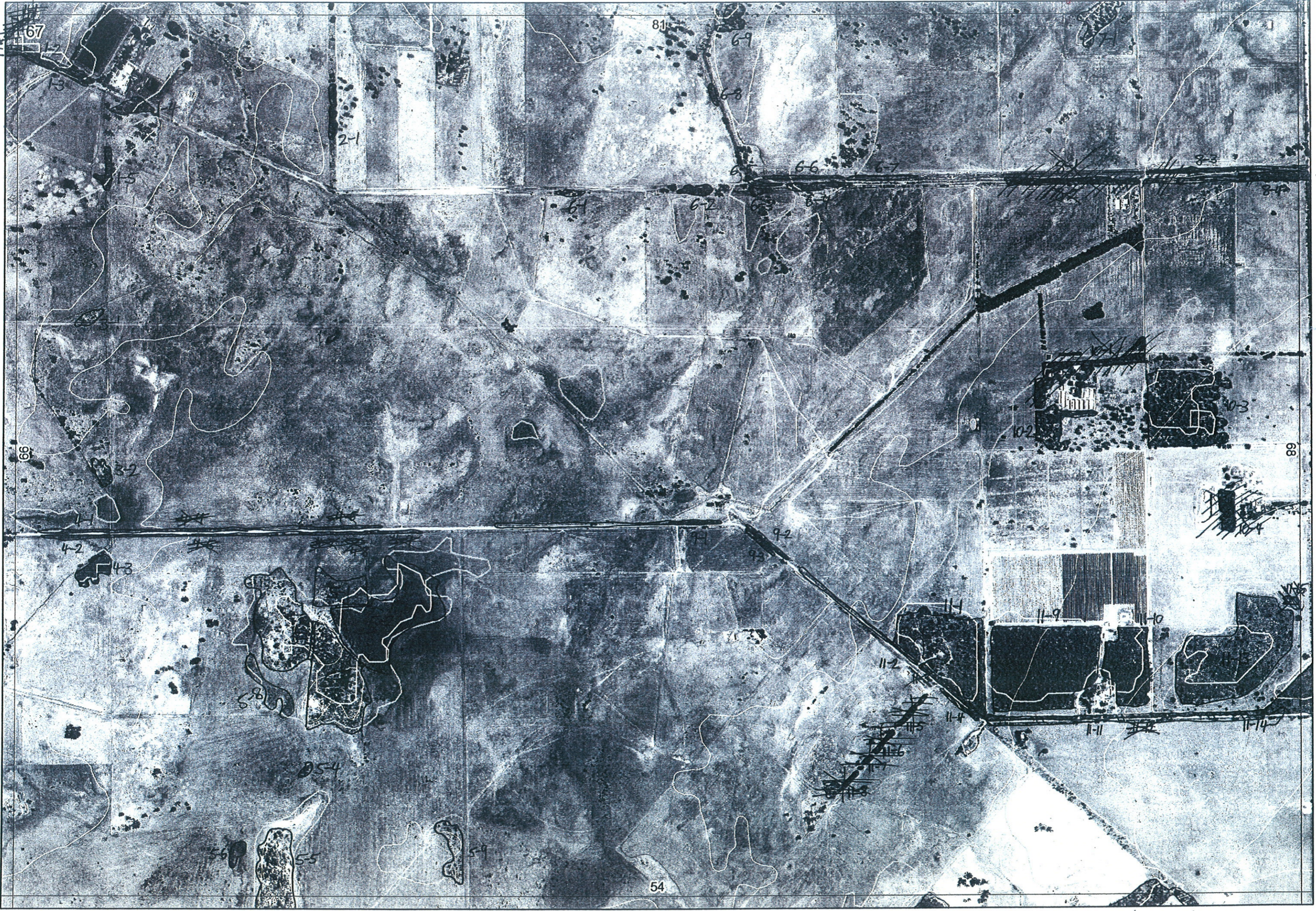

54/7-11

54/8-5

54/8-5



1

Map Sheet Number 67

Pre Field Recorder(s) AW

Field Recorder(s)

Swan Bioplan Vegetation Mapping Data

R E M	R E M 2	X M A P	L I N T Y P E	L I N E A R	M L U	U N I T S	U P L A N D ?	W E T L A N D ?	V I S I T ?	D E T A I L A r e a N a m e	V E G C O N	F i e l d d a t e 2 0 0 _	O B S F r o m	Y N O T A S S	D E T E R M I N E D	C O M M E N T S	V E G S T R U C / D E N S	F C T	D O M I N A N T S		
																			1	2	3
x1	2	Y	diemb	Y	P	2	-	Y	Y		CD-D	27/4	edge		N	Agoflex Dry niv? , Exocarpus obovato?	F F F		Eucal Eucal	Melrha	
x1	3	Y	road	Y	P	2	X	Y	Y		CD-D	27/4	edge		N		F F F		Eucal Eucal	Melrha	
<del>1</del>	<del>1</del>	<del>Y</del>	<del>road</del>	<del>Y</del>	<del>P</del>	<del>1</del>	<del>X</del>	<del>Y</del>	<del>Y</del>												
x1	4	-	-	-	P	1	Y	-			CD-D	27/4	dist		N		F		Eucal		
x1	5	-	fence	Y	P	1	Y	-			CD-D	27/4	dist		N		F		Eucal		
x2	1	-	fence	Y	P	1	Y	-	Y		CD-D	27/4	dist		N		F		Eucal		
x3	1	-	-	-	P	1	-	Y			CD-D	27/4	dist		N		F		Melunc		
x3	2	-	-	-	P	1	Y	-	Y		CD-D	27/4	dist		N		F		Eucal		
x4	1	-	road	Y	P	2	-	Y			G-D	27/4	edge		N	Grevelo , spp list } p70	F F	10b Na	Melinc Melrha		
x4	2	-	road	Y	P	2	-	Y			G-D	27/4	edge		N	Greelo , spp list }	F F	10b Na	Melinc Melrha		
x4	3	-	-	-	P	1	Y	Y	Y		CD-D	27/4	dist		N	P69	F		Melrha		
<del>4</del>	<del>4</del>	<del>-</del>	<del>road</del>	<del>Y</del>	<del>P</del>	<del>1</del>	<del>-</del>	<del>Y</del>													
<del>4</del>	<del>5</del>	<del>-</del>	<del>"</del>	<del>Y</del>	<del>P</del>	<del>1</del>	<del>-</del>	<del>Y</del>													
<del>4</del>	<del>6</del>	<del>-</del>	<del>"</del>	<del>Y</del>	<del>P</del>	<del>1</del>	<del>-</del>	<del>Y</del>													
<del>4</del>	<del>7</del>	<del>-</del>	<del>road</del>	<del>Y</del>	<del>P</del>	<del>1</del>	<del>-</del>	<del>Y</del>													
<del>4</del>	<del>8</del>	<del>-</del>	<del>-</del>	<del>-</del>	<del>P</del>	<del>-</del>	<del>-</del>	<del>Y</del>													
<del>4</del>	<del>9</del>	<del>-</del>	<del>road</del>	<del>Y</del>	<del>P</del>	<del>2</del>	<del>-</del>	<del>Y</del>													
x5	1	-	-	-	P	2	-	Y	Y		D	27/4	dist		N		SC SC	10b Na	Melinc Regart		

Disolved into 4 & 2

Summary/General Comments

2

Map Sheet Number 67

Pre Field Recorder(s) AW

Field Recorder(s)

Swan Bioplan Vegetation Mapping Data

R E M	RE M2	XM AP	LIN TYPE	L I N E A R	M L U	U N I T S	U P L A N D ?	W E T L A N D ?	V I S I T ?	DETAIL/ Area Name	VEG CON	Field date 200_	OBS From	YNOTASS	D E T V I S R E Q D	COMMENTS	VEG STRU C/ DENS	FCT	DOMINANTS		
																			1	2	3
x52	-	-	-	-	P	1	-	Y	N		D-CO	27/4	edge		N	Raptor overhead, P66 Dusky Wood Swallow Melthym, <del>Beasgw</del>	SC	10b	Meline	Melpro	
x53	-	-	-	-	P	2	Y	-	Y		D-O	27/4	edge		N	Pododry (Emu bush)	F	21b	Baratt	Barilli	② SC Regi
x57	-	-	-	-	P	1	Y	-	Y		VG-G	27/4	edge		N	P67, Beasgw - Spp list	F	21b	Baratt	Barilli	
x54	-	-	-	-	P	1					D-CO	27/4	dist		N		TS		Calspwick	Hak old	
x55	-	-	-	-	P	1	Y	-	N		D	27/4	dist		N		W	21b	Baratt	Barilli	
x56	-	-	-	-	P	1	-	Y			CO-D	27/4	dist		N		S		Jun pall		
x58	-	-	-	-	P	1	-	Y			CO-D	27/4	dist		N		S		Jun pall		
x61	-	-	channel	Y	P	1															
x62	-	-	"	Y	P	1															
x63	-	-	"	Y	P	1															
x64	-	-	"	Y	P	1															
x65	-	-	"	Y	P	1					CO-D	27/4	dist ; aerial	AW	N		W		Mel sp	Eucal	
x66	-	-	"	Y	P	1															
x67	-	-	"	Y	P	1															
x68	-	-	"	Y	P	1					CO-D	27/4	aerial	AW	W		W		Mel sp	Eucal	
x69	Y	-	-	-	P	1															
x71	Y	-	-	-	P	1	Y	-			CO-D	27/4	dist		N		F		Eucal		
81	-	-	channel	Y	P	1															
82	-	-	"	Y	P	1															
x83	-	-	channel	Y	P	2	Y	-	Y		G	27/4	edge		N	Spp List P58	HS F		{ Astifase (non creekline) Eucal	Agalin	

Summary/General Comments

3

Map Sheet Number 67

Pre Field Recorder(s) AW

Field Recorder(s)

Swan Bioplan Vegetation Mapping Data

R E M	RE M2	XM AP	LIN TYPE	L I N E A R	M L U	U N I T S	U P L A N D ?	W E T L A N D ?	V I S I T ?	DETAIL/ Area Name	VEG CON	Field date	OBS From	YNOTASS	D E T V I S R E Q D	COMMENTS	VEG STRU C/ DENS	FCT	DOMINANTS		
																			1	2	3
x 9	1	Y	road	Y	P	1	Y	-	Y		P-CD	27/4	edge		N		HS		Peretip	Hak var	
x 8	4	-	road	Y	P	2	Y	-	Y		D-CD	27/4	edge		N	Spp List P57 - Eucal	HS		Ast p. fasc then creek line	Agolin	
x 9	2	-	road	Y	P	1	-	Y	Y		CD-D	27/4	edge		N		F		Eucal		
x 9	3	-	road	Y	P	1	-	Y	Y		CD-D				"		F		Eucal		
<del>10</del>	<del>1</del>	<del>-</del>	<del>-</del>	<del>-</del>	<del>P</del>	<del>1</del>	<del>Y</del>	<del>-</del>	<del>-</del>							Plantings					
x 10	2	-	-	-	P	1	Y	-	-		G-D	27/4	dist		N		F		Eucal x Euchaem	Euemar	
x 10	3	-	-	-	P	1	Y	-	-		G-D	27/4	dist		Y		F		Eucal x Euchaem	Euemar	
x 11	1	-	-	-	P	1	Y	-	-		G-VG	27/4	edge		Y	{ Cyathaven, Beasqu Anorth sca, Bankillie Cyathaven, Dieback affected	F	16/ 21b	Banatt	Eucal	
x 11	2	-	road	Y	P	1	Y	-	Y		D-CD	27/4	edge		N	Melpres present + Spp List	HS		Regcil		
<del>11</del>	<del>3</del>	<del>-</del>	<del>road</del>	<del>Y</del>	<del>P</del>	<del>1</del>	<del>Y</del>	<del>-</del>	<del>-</del>												
x 11	4	-	road	Y	P	1	Y	-	Y		CD-D	27/4	edge		N		F		Eucal		
<del>11</del>	<del>5</del>	<del>-</del>	<del>fence</del>	<del>Y</del>	<del>P</del>	<del>1</del>	<del>Y</del>	<del>-</del>	<del>-</del>												
<del>11</del>	<del>6</del>	<del>-</del>	<del>fence</del>	<del>Y</del>	<del>P</del>	<del>1</del>	<del>Y</del>	<del>-</del>	<del>-</del>												
<del>11</del>	<del>7</del>	<del>-</del>	<del>fence</del>	<del>Y</del>	<del>P</del>	<del>1</del>	<del>Y</del>	<del>-</del>	<del>-</del>												
<del>11</del>	<del>8</del>	<del>-</del>	<del>fence</del>	<del>Y</del>	<del>P</del>	<del>1</del>	<del>Y</del>	<del>-</del>	<del>-</del>												
x 11	9	-	-	-	P	1	Y	-	-		<sup>3</sup> VG-G	27/4	edge		Y	P64	F	21b	Euchaem	Banatt	Euemar
x 11	10	-	-	-	P	1	Y	-	-		VG-G	27/4	edge		Y	Beasqu	F	21b	Euchaem	Banatt	Euemar
x 11	11	-	road	Y	P	1	Y	-	-		G-D	27/4	edge		N	P63 Beasqu	F		Euchaem	Euemar	

Plantings

Summary/General Comments

