



Ag

↑ 1-3

9 1/6-3 ←

↑

↑ 3-4

↑

80

91

81

79

66

↓

→ 8 1/2-2

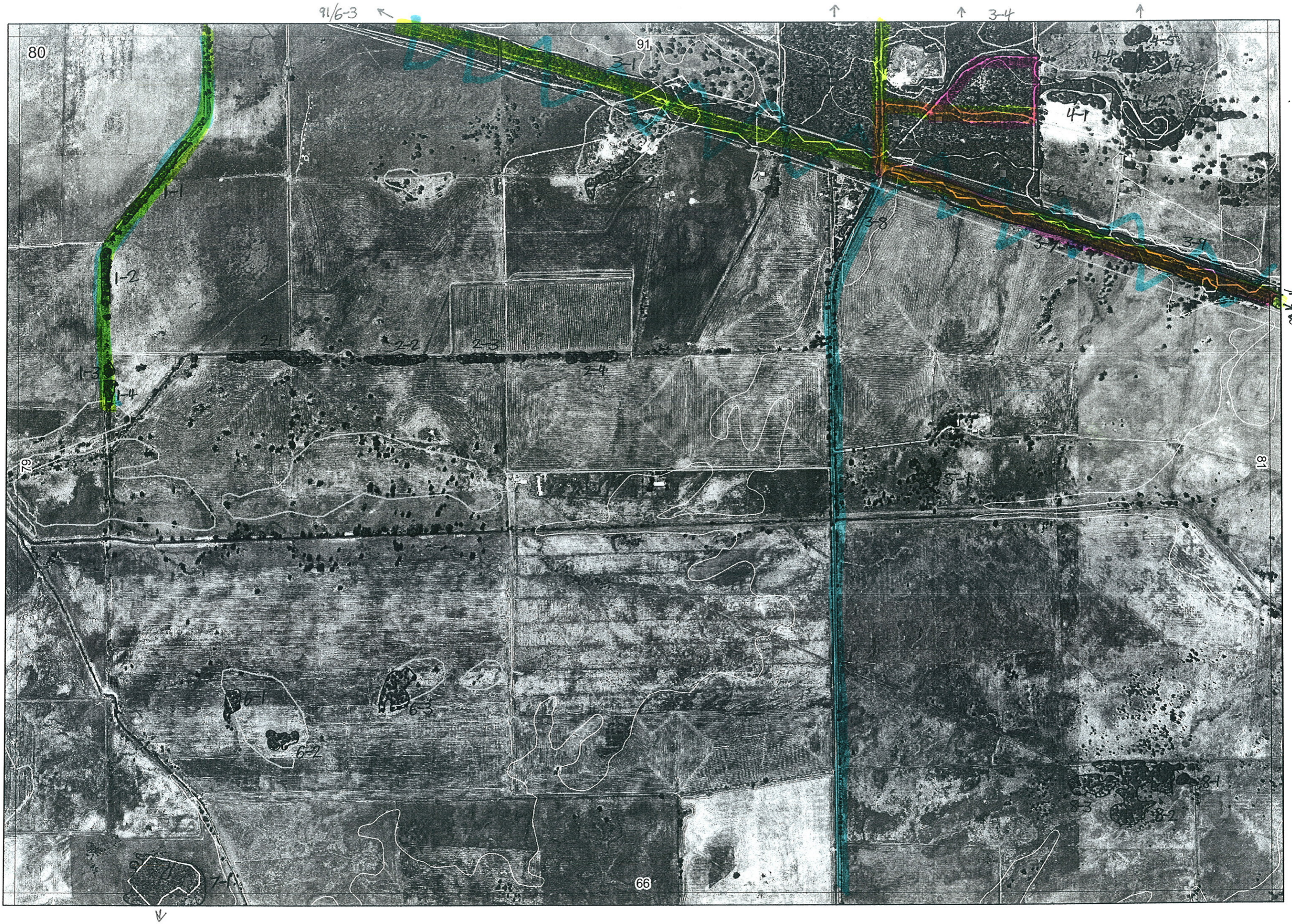

Ag 14/8/06

↑ 1-3

91/6-3 ←

↑

↑ 3-4



80

91

41

3-8

3-7

3-9

81/2-2

79

81

2-4

5-1

60

63

67

66

↓

R E M	RE M2	XM AP	LIN TYPE	L I N E A R	M L U	U N I T S	U P L A N D ?	W E T L A N D ?	V I S I T ?	DETAIL/ Area Name	VEG CON	Field date 200_	OBS From	YNOTASS	D E T V I S R E Q D	COMMENTS	VEG STRUC/ DENS	FCT	DOMINANTS		
																			1	2	3
X1	1	-	road	Y	P	2	Y	-	Y		D	27/4	edge	-	N		F W		Euccal Banatt	Melpres Kungla	Banilli
X1	2	-	road	Y	P	1	Y	-			CD-D	27/4	"	"	N		F		Euccal		
	13	-	road	Y	P	1	Y	-													
	14	-	road	Y	P	1	Y	-													
X2	1	-	drain	Y	P	1	Y	-			CD-D	27/4	edge	-	N		F		Euccal		
X2	2	-	drain	Y	P	1	Y	-			CD-D	27/4	dist	-	N		F		Euccal stump		
X2	3	-	drain	Y	P	1	Y	-			"	"	"		"		"		"		
X2	4	-	drain	Y	P	1	Y	-			"	"	"		"		"		"		
X3	1	-	road/rail	Y	P	4+	Y	Y	N	Ruabon-Tut flora road survey	Ex-VG	27/4	edge	-	?	Ruabon commis 1,2,3,4,5+6 Dead Pandiroct (Roudku)				See last sheet for detail	
X3	2	-	-	-	P	1	Y	-	N		CD-D	27/4	dist	-	N		F		Poppi ✓		
	33	Y	-	-	P	4+	Y	Y	N	Ruabon NR see WFS report	VG-E				N						
	34	Y	-	-	P	4+	Y	Y	N	"	VG-E				N						see last sheet for detail
	35	-	-	-	P	4+	Y	Y	N	"	G-VG				N						
X3	6	-	road/rail	B	P	1	Y	Y	N	Ruabon NR, WFS report and Ruab-Tut rd survey	Ex-VG				N		SC	7	Melunc	Melvim	Melcut.
X3	7	-	road/rail	Y	P	2	Y	Y	N	Ruab-tut rd flora survey	Ex	27/4	edge	-	?	Ruab-Tut rd flora survey Tutumup commis 1+2a	CH	2	Peroll	Regoil	Kinous
										Ex	2	"	"	-	?		CF	1b	Eucmar	Euccal	
X3	8	-	road	Y	P	1	Y	-	Y		VG-G	27/4	"	-	N		HS	7	Melunc	Regoil	Melinc
X3	9	-	road	Y	P	1	-	Y	N	Ruab-tut rd flora survey	Ex	27/4	edge			Ruab-tut rd flora survey Tutumup comm 2	TS	7	Melvim	Melunc	Melcut

Summary/General Comments

2

Map Sheet Number 80

Pre Field Recorder(s) A. Webb

Field Recorder(s) \_\_\_\_\_

Swan Bioplan Vegetation Mapping Data

R E M	RE M2	XM AP	LIN TYPE	L I N E A R	M L U	U N I T S	U P L A N D ?	W E T L A N D ?	V I S I T ?	DETAIL/ Area Name	VEG CON	Field date 200_	OBS From	YNOTASS	D E T V I S R E Q D	COMMENTS	VEG STRUC/ DENS	FCT	DOMINANTS		
																			1	2	3
X4	1	-	-	-	P	1	Y	-		CD-D	27/4	dist	-	N		F		peppi ✓			
X4	2	-	fence	B	P	2	Y	Y		CD-D	"	"	-	N		F		peppi ✓			
																E		Mel? rhyph			
X4	3	-	-	-	P	1	-	Y		CD-D	28	dist	-	N		F		Mel rhyph			
X4	4	-	-	-	P	1	Y	-		CD-D	28	dist	-	N		F		Euc cal			
X4	5	Y	-	-	P	1	-	Y		CD-D	28	dist	-	N		F		Mel rha			
X5	1	-	-	-	P	1	-	Y		CD-D	27/4	dist	-	N		F		Mel rha			
X6	1	-	-	-	P	1	Y	-		CD-D	27/4	"	-	N		F		Agoflex			
X6	2	-	-	-	P	1	Y	-		CD-D	"	"	-	N		F		Agoflex			
X6	3	-	-	-	P	1	Y	-		CD-D	"	"	-	N		F		Agoflex			
X7	1	Y	-	-	P	1	-	Y		CD-D	27/4	dist aerial	-	N		F		Mel rha?			
X8	1	-	-	-	P	1	-	Y		CD-D	27/4	Dist	-	N		F		Mel rha	Euc rud		
X8	2	-	-	-	P	1	-	Y		CD-D	"	"	-	N		F		Mel rha	Euc rud		
X8	3	-	-	-	P	1	-	Y		CD-D	"	"	-	N		F		Mel rha	Euc rud		

Summary/General Comments

3

Map Sheet Number 80

Pre Field Recorder(s)

Field Recorder(s)

Swan Bioplan Vegetation Mapping Data

R E M	RE M2	XM AP	LIN TYPE	L I N E A R	M L U	U N I T S	U P L A N D ?	W E T L A N D ?	V I S I T ?	DETAIL/ Area Name	VEG CON	Field date 200_	OBS From	YNOTASS	D E T V I S R E Q D	COMMENTS	VEG STRU C/ DENS	FCT	DOMINANTS		
																			1	2	3
x3	1	-	road/road	Y	P	4	Y	Y	Y	Rueben-Tot id, 100 spp. list	Ex -Vg	27/11	young edge		Y	signif flora, dead wood/cool id kill	SC	7	Melunc	Melvim	Regcil
																	F	1b	Eucal	Eucmar	Nuyflo
																	HS	2	Regcil	Perell	Kinans
																	F	21b	Agelle	Banatt	Kunglo
x3	3	Y	-	-	P	3	Y	Y	N	Rueben NR, WFS report	Ex -Vg		report		Y		W	21b	Banatt	Eucmar	
																	W	1b	Eucal		
																	?	?	melunc - ??		
x3	4	Y	-	-	P	3	Y	Y	N	Rueben NR, WFS report	Ex -Vg		report		N		F	21b	Banatt	Eucmar	Kunglo
																	F	1b	Eucal		
																	SC	9	Melcho	Melpre	Regcil
x3	5	-	-	-	P	2	Y	-	N	Rueben NR, WFS report	Ex -Vg		report		N		F	21b	Banatt	Eucmar	Kunglo
																	F	1b	Eucal		

Summary/General Comments