

Ag

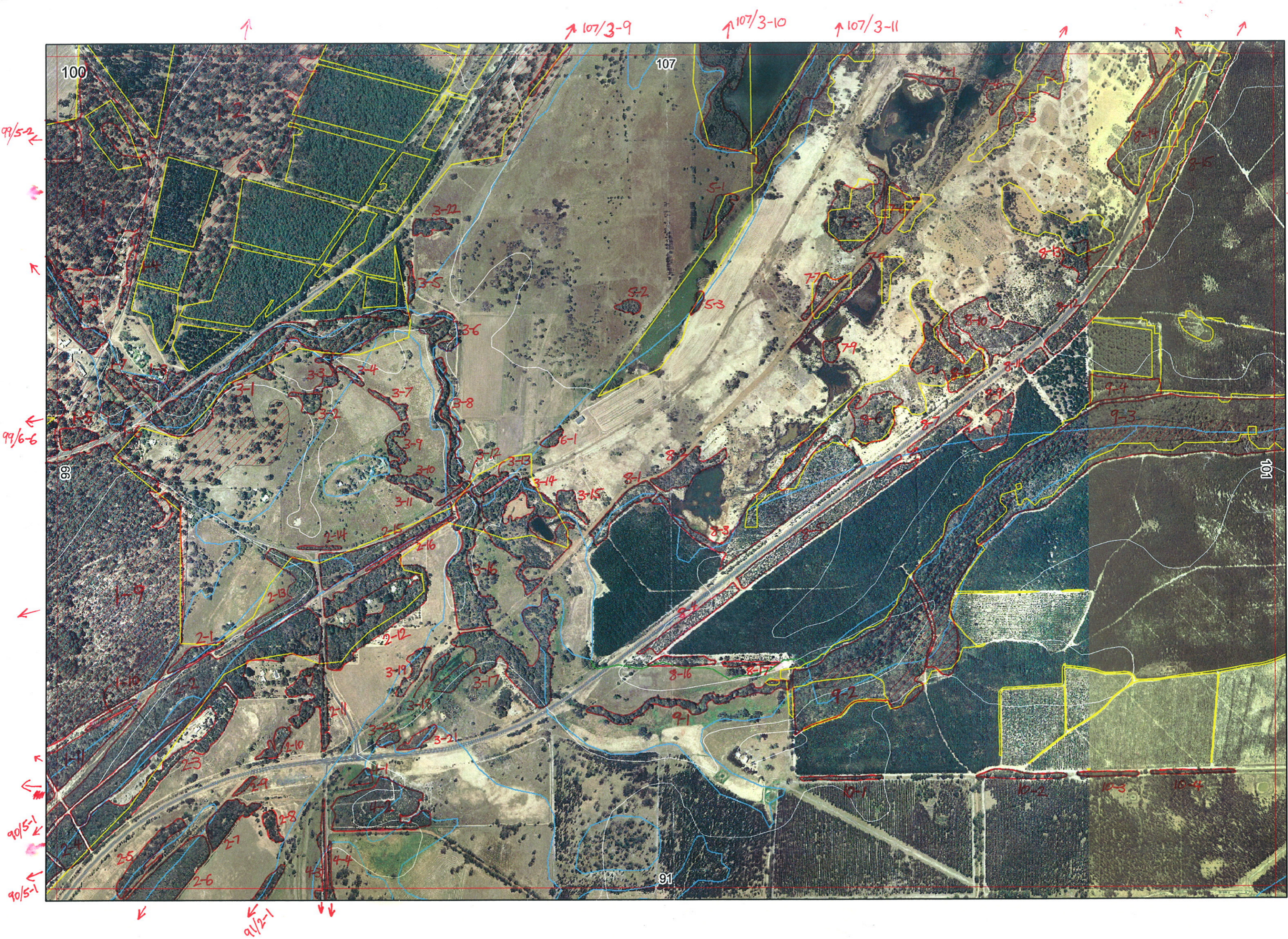

Sent to Ag 1/9/06

↑ 107/

↑ 107/

↑ 107/

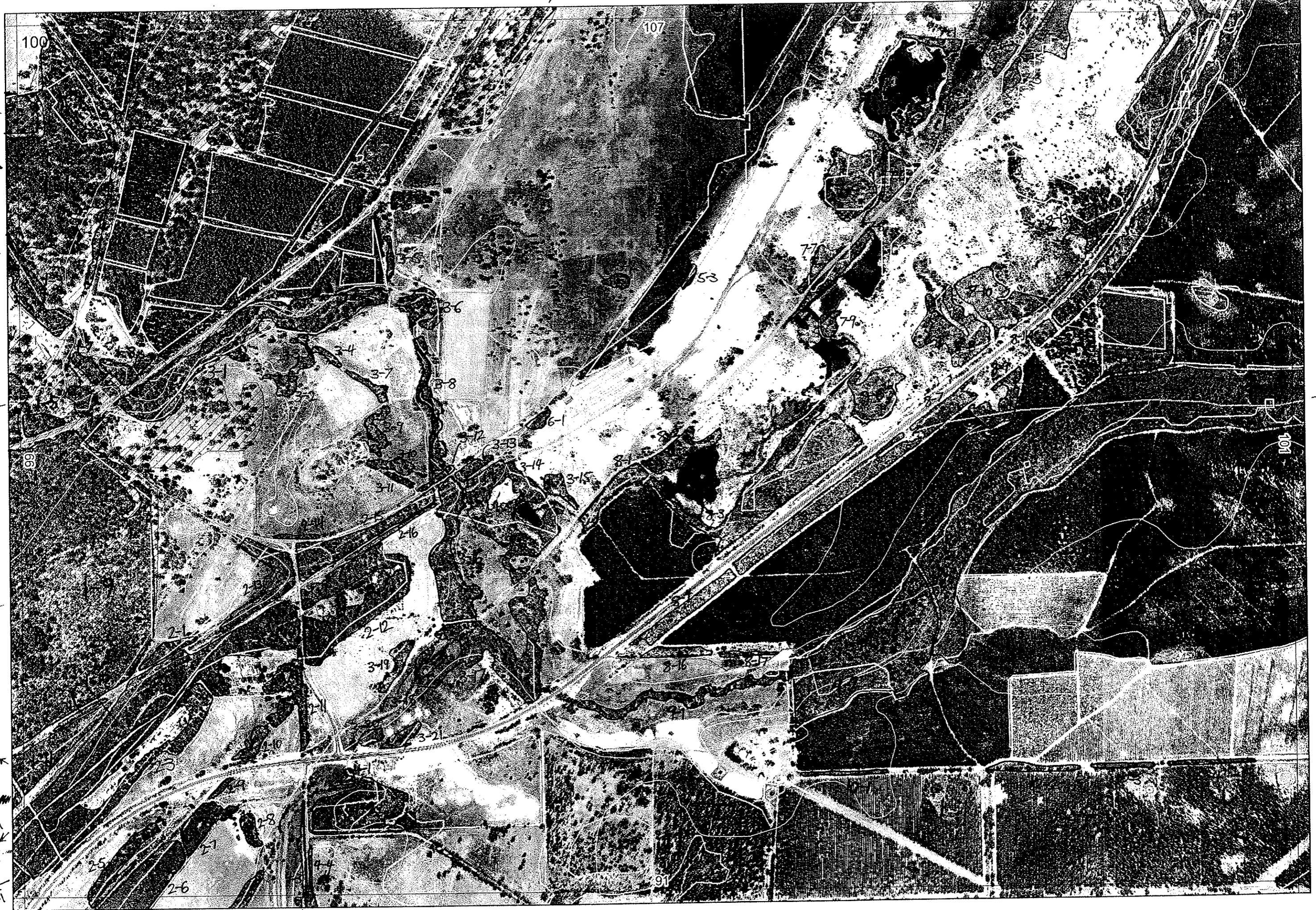

99/5-2

99/6-6

90/5-1

90/5-1

91/2-1

100

107

88

101

91

77

79

53

36

34

37

38

39

34

31

26

24

22

19

17

15

12

10

26

27

28

36

37

91



100

107

101

152

16-6

15-1

15-1

91/2-1

↑ 107/

↑ 107/

↑ 107/

Euc. rudis  
Mela. v. ...

200' Tons Road  
iron pipe in ...

No WARE  
wetland

Ludlow River

Marti ...

Town

66

91

2-4

2-5

2-6

2-7

2-8

2-9

2-10

2-11

2-12

2-13

2-14

2-15

2-16

2-17

2-18

2-19

2-20

2-21

2-22

2-1

2-2

2-3

2-4

2-5

2-6

2-7

2-8

2-9

2-10

2-11

2-12

2-13

2-14

2-15

2-16

2-17

2-18

2-19

3-1

3-2

3-3

3-4

3-5

3-6

3-7

3-8

3-9

3-10

3-11

3-12

3-13

3-14

3-15

3-16

3-17

3-18

3-19

3-20

3-21

3-22

3-23

3-24

3-25

3-26

3-27

3-28

3-29

3-30

3-31

3-32

3-33

3-34

3-35

3-36

3-37

3-38

3-39

3-40

3-41

3-42

3-43

3-44

3-45

3-46

3-47

3-48

3-49

3-50

3-51

3-52

3-53

3-54

3-55

3-56

3-57

7-1

7-2

7-3

7-4

7-5

7-6

7-7

7-8

7-9

7-10

7-11

7-12

7-13

7-14

7-15

7-16

7-17

7-18

7-19

8-1

8-2

8-3

8-4

8-5

8-6

8-7

8-8

8-9

8-10

8-11

8-12

8-13

8-14

8-15

8-16

8-17

8-18

8-19

8-20

8-21

8-22

8-23

8-24

8-25

8-26

8-27

8-28

8-29

8-30

8-31

8-32

8-33

8-34

8-35

8-36

8-37

8-38

9-1

9-2

9-3

9-4

9-5

9-6

9-7

9-8

9-9

9-10

9-11

9-12

9-13

9-14

9-15

9-16

9-17

9-18

9-19

10-1

10-2

10-3

10-4

10-5

10-6

10-7

10-8

10-9

10-10

10-11

10-12

10-13

10-14

10-15

10-16

10-17

10-18

10-19

28/4 BJK/KC

Map Sheet Number 100

Pre Field Recorder(s) AW

Field Recorder(s)

Swan Bioplan Vegetation Mapping Data

R E M	RE M2	XM AP	LIN TYPE	L I N E A R	M L U	U N I T S	U P L A N D ?	W E T L A N D ?	V I S I T ?	DETAIL/ Area Name	VEG CON	Field date 200_	OBS From	YNOTASS	D E T V I S R E Q D	COMMENTS	VEG STRU C/ DENS	FCT	DOMINANTS		
																			1	2	3
1	1	Y	-	-	S	1	Y	-	N	Tuart Forest	D				N		F	25	Eucgom	Agofle	
1	2	Y	-	-	S	1	Y	-	N	"	D				N		F	25	Eucgom	Agofle	
1	3	Y	channel	Y	S	1	-	Y	Y								F				
1	4	-	road	Y	S	1	Y	-	N		D				N		F	25	Eucgom	Agofle	
1	5	-	-	-	S	1	Y	-	Y		G				N		F	25	Eucgom	Agofle	
1	6	-	-	-	S	1	-	Y	Y												
1	7	-	channel	Y	S	1	-	Y	Y												
1	8	-	-	-	S	1	-	Y	Y												
✓	19	Y	-	-	S	2	Y	Y	N								F	25	Eucgom	Agofle	
									Y	Part Simpson Wetland, Keigh & Keigh 2002 incorrect	G-D	28/4	trans			Variable condition, heavy kangaroo grazing	W		Mel prei	Euc rods	Mel rhoph
✓	10	-	-	Y	S	1		Y		combine, part rail reserve, power lines	E-G	28/4	trans		Severe localized dist, assoc power lines/tracks	S		Chor enod			
✓	11	Y	-	-	S	1		Y				28/4			Amblyosperma minor	SH		Mel rhoph	Mel vim	Ag cil	
✓	21	-	-	-	P	1					RG	28/4									
✓	22	-	-	-	P	3					RG	28/4				Scattered plantings in this unit	F		EUCAL	BANK ATT	
																Bank leftovers in patches, some dead	F		EUCAL	Mel rhoph	Mel rhoph
																	SH		Mel vim	Mel rhoph	Ag cil
2	3	-	-	-	P	2	Y	Y			D						SC	-	Kungo		

note over for project

730-33  
Tuart forest

740  
(bank lit)

Summary/General Comments

R E M	RE M2	XM AP	LIN TYPE	L I N E A R	M L U	U N I T S	U P L A N D ?	W E T L A N D ?	V I S I T ?	DETAIL/ Area Name	VEG CON	Field date 200_	OBS From	YNOTASS	D E T I L I S R E Q D	COMMENTS	VEG STRU C/ DENS	FCT	DOMINANTS			
																			1	2	3	
24	Y	-	-	P	2	Y	Y				D						SC	-	Kunglo			
X25	Y	-	-	P	1						D	28	dist				F		EUCRUD	EUCAL	MELPRE	
26	Y	-	-	P	1												F					
X27	-	-	-	P	1					Plantings		28							3 Black Cockies			
X29	-	-	-	P	1						D-G	28	edge				W		Mel prei	KUNGLAB		
X28	-	-	-	P	1					plantings	D-G	28	dist						Plantings mixed inv	EUCMERY	Bankatt	
210	-	-	-	P	1																	
X211	-	road	Y	P	1	Y	-				G-VG	28/104	edge				SH		Reg cil	Greudiu	Kunglob 725	
X216	-	-	-	P	1	Y	-				G	28	edge				F		Eucal	Bank att		
																			Eucal			
X213	-	-	-	S/P	2	Y	Y				VG-9	28/104	edge				TSH TSH		Ast affinis Melvim	Kunglob		
																			Scot Euc rudis over Juncus ? Kausii, Bau jun			
X214	-	road	Y	S	1	-	Y				VG-G	28/4	trans						+ Mel vim		729	
X215	-	road	Y	S	2	Y	Y		N.		VG-G	28/4	trans				F		Agonis, B. att scattered - Nuytsia Acet	Eucal		
											VG-G								OR Sahnia tri, Vim jsn, Mal let Sonder hyda, P. n. USP	F	718	
X212	-		Y	P	2	Y	-				G	28/4							plantings	S F	Bau jun Eucal	Bank att Kunglob
31	-	channel	Y	S	1	-	Y															

3

BK/KC 28/04

Map Sheet Number 100

Pre Field Recorder(s) AW

Field Recorder(s)

Swan Bioplan Vegetation Mapping Data

= 3-2 / 053-7  
x 3-9, 3-10

same

REM	RE M2	XM AP	LIN TYPE	LINEAR	MLU	UNITS	UPLAND?	WETLAND?	VISIT?	DETAIL/ Area Name	VEG CON	Field date 200_	OBS From	YNOTASS	DET VIS REQD	COMMENTS	VEG STRUC/DENS	FCT	DOMINANTS		
																			1	2	3
✓3	2	-	-	-	S	1	-	Y			D-CP	28/4	dist		N		F		Mel rhop	EUC RUD	
✓3	3	-	-	-	S	1	-	Y			"	"	dist								
✓3	4	-	-	-	S	1	-	Y			"	"	dist								
✓3	5	-	face	Y	S	1	Y	-			"	"	dist								
✓3	6	-	-	-	S	2	-	Y			D-CD		dist				F		EUC RUD	MEL RHA	
✓3	7	-	channel	Y	S	2	-	Y			D-CD	28/4	dist				F		EUC CAL		
✓3	8	-	channel	Y	S	2	-	Y			D-CD	28/4	edge		N	CHANNEL BANK	F		EUC RUD	MEL RHA	
✓3	9	-	channel	Y	S	1	-	Y			D-CD	28/4	dist				F		Mel rhoph	EUC RUD	
✓3	10	-	channel	Y	S	1	-	Y			D-CD	28/4	dist				F		Mel rhoph	EUC RUD	
✓3	11	-	-	-	S	1	-	Y		Planting S											
✓3	12	-	-	-	S	2	-	Y				28/4	edge								720
✓3	13	-	road	Y	S	1											F		EUC CAL		723
✓3	14	-	-	-	P	2	Y	Y		LUDLOW RIVER FLATS	D-GVC	28/4	TRANS		Y	severe localized dist	F		EUC RUD	MEL RHA	725
✓3	15	-	-	-	P	1	Y	-													
✓3	16	-	channel	Y	S	3	-	Y		LUDLOW RIVER	G	28/4					F		EUC RUD	MEL RHA	718
✓3	17	-	channel	B	S/P	3				"							F		EUC CAL	Roseit	King 66
																	F		EUC CAL		722
																	SH		Cervidiv		726

Summary/General Comments

All of this sheet is riverine, Sparrowood does not really apply, more at the Myer's Plain

4

BK/AW 28/04

Map Sheet Number 100

Pre Field Recorder(s) AW

Field Recorder(s)

Swan Bioplan Vegetation Mapping Data

R E M	RE M2	XM AP	LIN TYPE	L I N E A R	M L U	U N I T S	U P L A N D ?	W E T L A N D ?	V I S I T ?	DETAIL/ Area Name	VEG CON	Field date 200_	OBS From	YNOTASS	D E T V I S R E Q D	COMMENTS	VEG STRUC/ DENS	FCT	DOMINANTS		
																			1	2	3
3	18	-	-	-	P	1	-	Y													
3	19	-	-	-	P	1	Y	-													
3	20	-	-	-	P	1	-	Y													
3	21	-	-	-	P	1	-	Y													
3	22	-	-	-	S	1	Y	-									F	306	Eucgem		
✓4	1	-	-	-	P	1	-	Y													
✓4	2	-	-	-	P	3	Y	Y				28/4	Edge								
4	3	Y	road	Y	P	1	Y	-													
4	4	Y	road	Y	P	1	Y	-													
5	1	-	-	-	S	1	-	Y													
5	2	-	-	-	S	1	-	Y													
5	3	-	-	-	P	1	-	Y													
✓6	1	-	-	-	S	1															
7	1	-	-	-	B/p	1	Y	-													
7	2	Y	-	-	B/p	1	Y	-													
7	3	-	-	-	B/p	1	Y	-													
7	4	-	-	-	B/p	1	Y	-													
7	5	-	-	-	B/p	1	Y	-													

← = this unit

Mel. preiss. ————  
—————

Veit plumosa var. variegata - 10%  
Acacia flagelliformis - 13%

D/CO 28/4 dist

713  
714

Summary/General Comments

5

Map Sheet Number 100

Pre Field Recorder(s) AW

Field Recorder(s)

Swan Bioplan Vegetation Mapping Data

R E M	RE M2	XM AP	LIN TYPE	L I N E A R	M L U	U N I T S	U P L A N D ?	W E T L A N D ?	V I S I T ?	DETAIL/ Area Name	VEG CON	Field date 200_	OBS From	YNOTASS	D E T V I S R E Q D	COMMENTS	VEG STRUC/ DENS	FCT	DOMINANTS			
																			1	2	3	
76	-	-	-	-	B/p	1	Y	-														
77	-	-	-	-	B/p	1	Y	-														
78	-	road	Y	B/p	1	Y	-															
79	-	-	-	-	B/p	1	Y	-														
81	-	road	Y	P	1	Y	-															
82	-	-	-	-	P	1	Y	-														
83	-	-	-	-	P	2	Y	Y														
✓84	-	road	Y	P	1	Y	-			D	28/4	edge				Redom native spp region - Does not contain density/diversity, dom. by <i>Aca pyc</i>	SH		* <i>Aca pyc</i>	Kunjab	Ade mes.	743
✓85	-	road	Y	B/p	1	Y	-			"	"	"				Redom native spp region						
✓86	-	-	-	-	B/p	1	Y	-		D	28/4	edge					SH		* <i>Aca pyc</i>	Kunjab	Ade mes	744
87	-	road	Y	B/p	1	Y	-									Redom native spp region						
88	-	-	-	-	B/p	1	Y	-														
89	-	-	-	-	B/p	1	Y	-														
810	-	-	-	-	B/p	1	Y	-														
811	-	road	Y	B/p	1	Y	-															
812	-	road	Y	B/p	1	Y	-															
813	-	-	-	-	B/p	1	Y	-														

Summary/General Comments

