

104/3-7 Sent to Ag 1/9/06

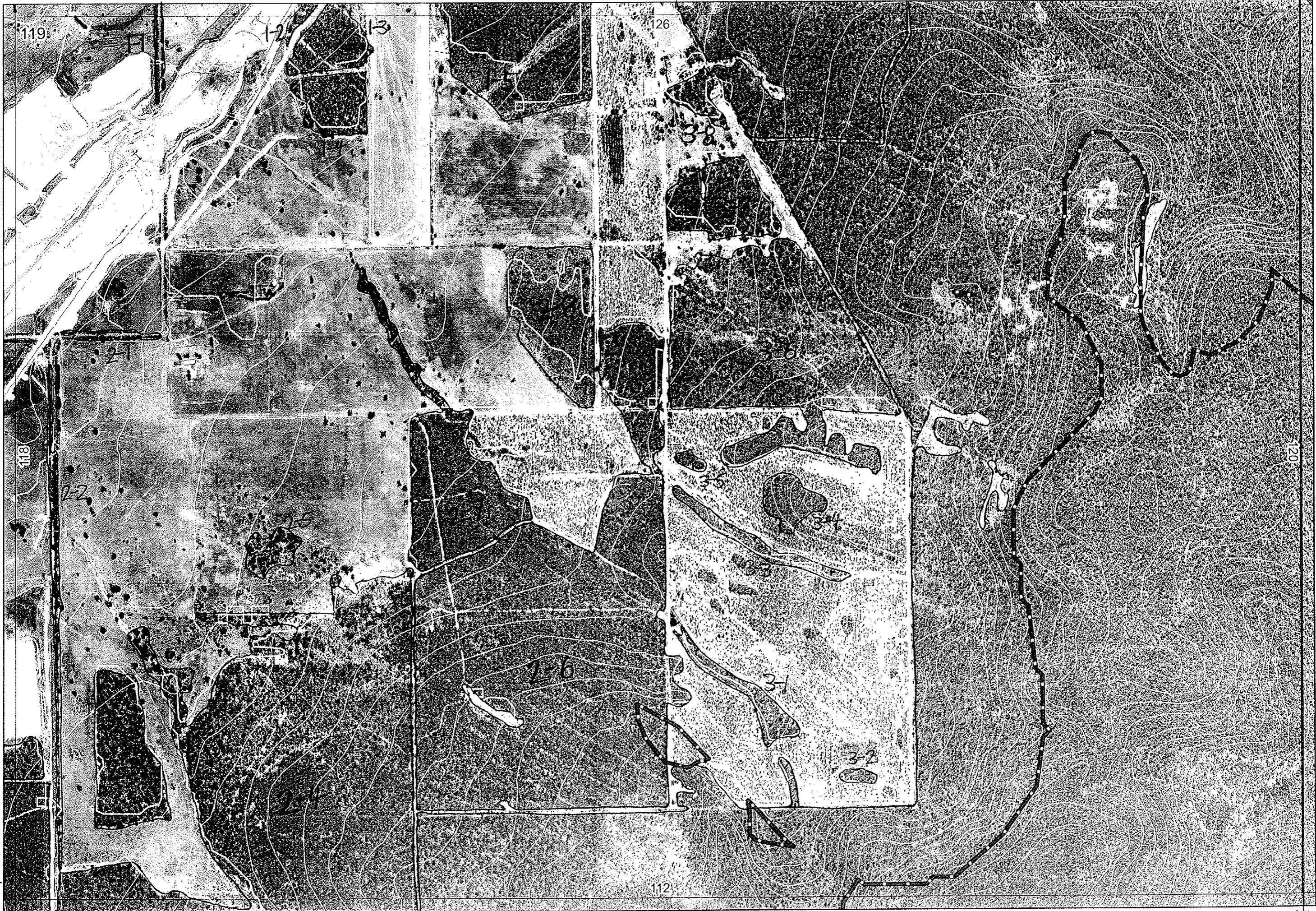

119

1-2

1-3

126

118

2-2

2-1

2-6

3-1

3-2

120

112

← 118/4-1

← 118/4-2

↓

↓ 104/3-7

↓

1

Swan Bioplan Vegetation Mapping Data

Map Sheet Number 119

Pre Field Recorder(s) AW

Field Recorder(s)

R E M	R E M2	X M A P	L I N E T Y P E	L I N E A R	M L U	U N I T S	U P L A N D ?	W E T L A N D ?	V I S I T ?	D E T A I L A r e a N a m e	V E G C O N	F i e l d d a t e 200_	O B S F r o m	Y N O T A S S	D E T E R M I N E D	C O M M E N T S	V E G S T R U C T U R E D E N S	F C I	D O M I N A N T S		
																			1	2	3
✓	11	Y	road	Y	P	1	Y	-									W				
✓	12	Y	road	Y	P	1	Y	-			CG		road		N		W	-	Banatt	Eucmar	Baniti
✓	13	Y	-	-	P	1	Y	-			CG		"		N		W	-	"	"	"
✓	14	-	-	-	P	1	Y	-			0		"		N		W	-	Banatt	Eucmar	Baniti
✓	15	Y	-	-	FW	1	Y	-			VG/E		"		N		W	-	Banatt	Eucmar	Kungla
✓	21	-	road	Y	FW	1	-	Y							N		W	-	Eucmar	Banatt	
✓	22	-	road	Y	P	1	Y	-			G		"		N		W	-	Eucmar	All fra	Banatt
✓	23	-	-	-	P	2	Y	-			VG/E		"		N		W	-	Eucmar	Eucal	Banatt
✓	24	Y	-	-	FW	3	Y	-			E		"		N		W	-	Eucmar	Eucal	Xampre
✓	25	-	-	-	FW	1	Y	-			0		"		N		W	-	Eucmar	Eucal	All fra
✓	26	-	-	-	WS	2	Y	-			E		"		N		W	-	Eucmar	Eucal	All fra
✓	27	-	-	-	FW	1	Y	-			E		"		N		W	-	Eucmar	Banatt	Eucal
✓	28	-	-	-	FW	1	Y	-			VG/a		"		N		W	-	Eucmar	Eucal	
✓	31	-	channel	Y	FW	1	Y	-			G		"		N		W	-	"	"	
✓	32	-	-	-	FW	1	Y	-			G		"		N		W	-	Eucmar	Eucal	Banatt
✓	33	-	channel	Y	FW	1	Y	-			G		"		N		W	-	"	"	"
✓	34	-	-	-	FW	1	Y	-			G/VG		"		N		W	-	"	"	"

Coastal of Bayanup. Understorey good, canopy mostly cleared

Cables Cwinding up 2003 here report

Summary/General Comments

2

Swan Bioplan Vegetation Mapping Data

Map Sheet Number 119

Pre Field Recorder(s) AW

Field Recorder(s) _____

REM	RE M2	XM AP	LIN TYPE	LINEAR	MLU	UNITS	UPLAND?	WETLAND?	VISIT?	DETAIL/ Area Name	VEG CON	Field date 200_	OBS From	YNOTASS	DET VIS REQ D	COMMENTS	VEG STRUC/ DENS	FCI	DOMINANTS		
																			1	2	3
35	-	-	-	-	FW	1	Y	-		Cables Gwinding 2003 flora report	G		aerial		N		-	Eucmar	Euchae		
36	-	-	-	-	FW	2	Y	-		"			"		N		-	Eucmar	Allgra	Euchae	
37	-	-	-	-	FW	1	Y	-		"			"		N		-	Eucmar	Euchae	Euccal	
38	-	-	-	-	FW	1	Y	-		"			"		N		-	"	"	"	
39	Y	-	-	-	VIS	1	Y	-		"			"		N		-	Eucmar	Euchae	Allgra	

Summary/General Comments