

Ag

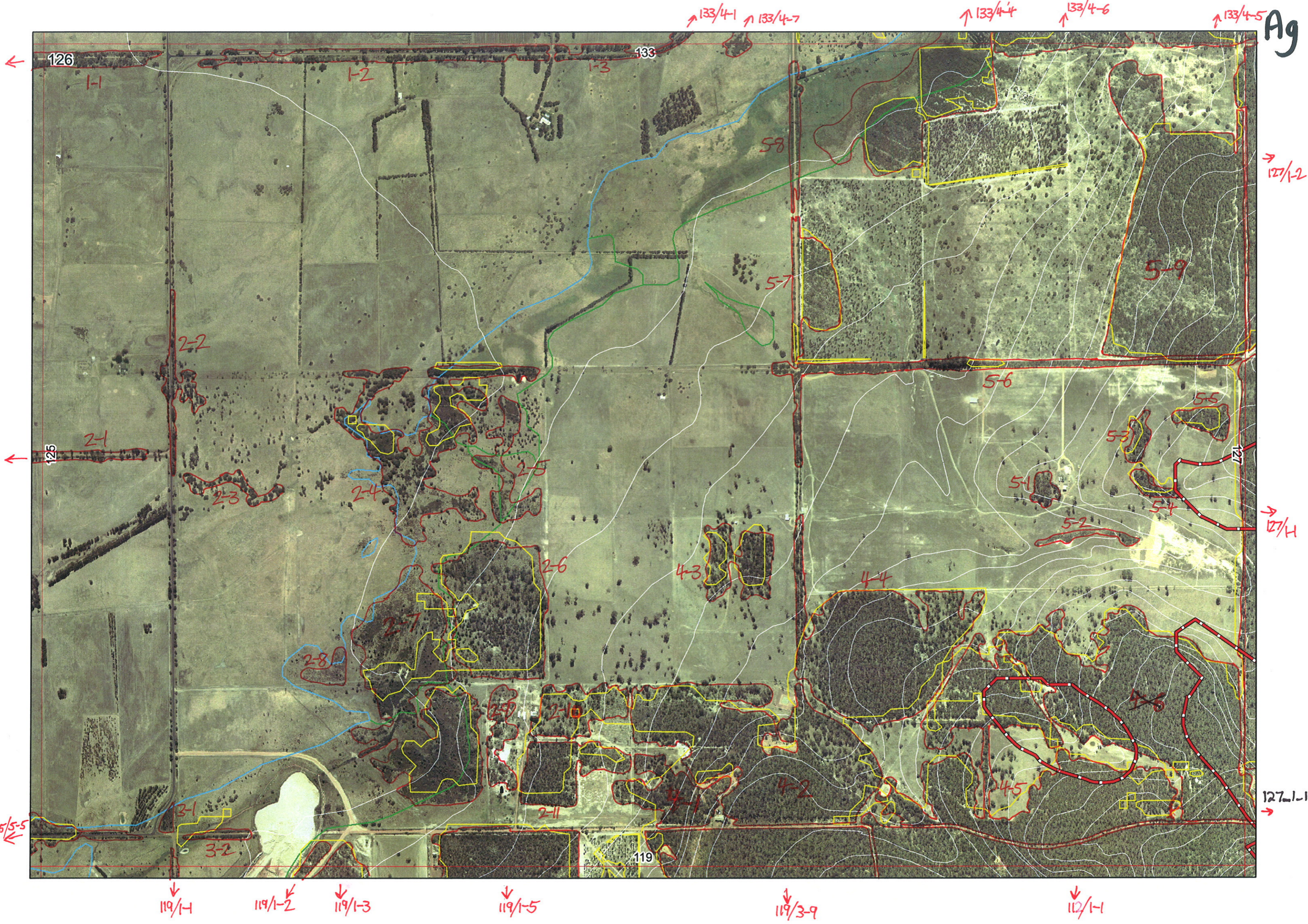

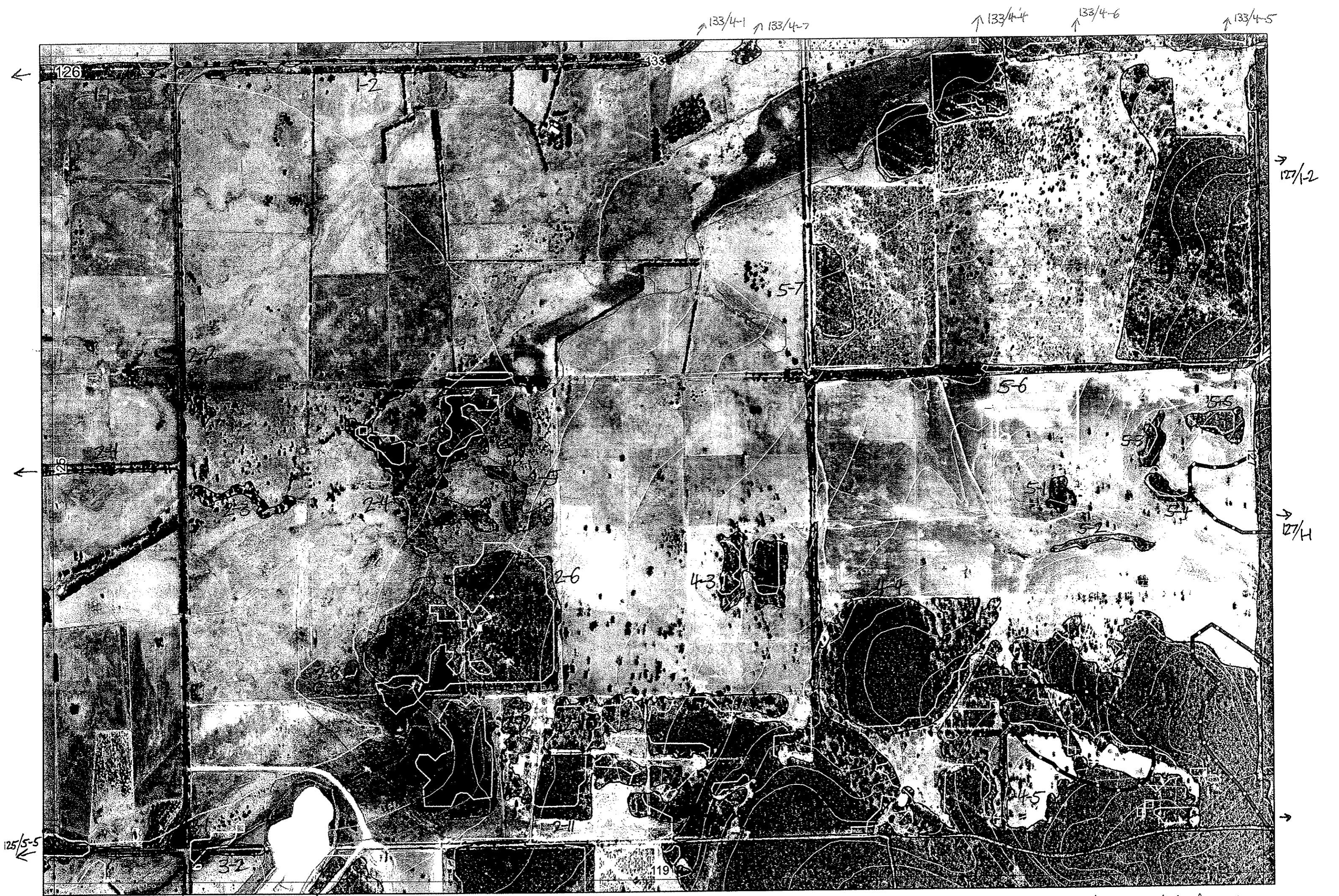

126

133

1-2

133/4-1

133/4-7

133/4-4

133/4-6

133/4-5

5-7

5-6

5-5

5-3

5-4

2-6

4-3

5-2

5-1

2-1

4-5

125/5-5

119/1-1

119/1-2

119/1-3

119/1-5

119/3-9

11/1-1

Ag Dept 12/9/06

119

3-2

127/1-2

11/2

127/1

1

Swan Bioplan Vegetation Mapping Data

Map Sheet Number 126 Pre Field Recorder(s) AW Field Recorder(s) \_\_\_\_\_

R E M	R E M 2	X M A P	L I N E T Y P E	L I N E A R	M L U	U N I T S	U P L A N D ?	W E T L A N D ?	V I S I T ?	D E T A I L A r e a N a m e	V E G C O N	F i e l d d a t e	O B S F r o m	Y N O T A S S	D E T V I S R E O D	C O M M E N T S	V E G S T R U C T U R E D E N S	F C T	D O M I N A N T S		
																			1	2	3
-11	Y	road	Y	P	1	Y	-				D	airial			N		F	-	Eucal	Eucmar	
-12	-	road	Y	P	1	Y	-				D/CO	airial			N		F	-	Eucal	Eucmar	
-21	Y	road	Y	P	1	Y	-				CO/D	airial			N		F	-	Eucal		
22	-	road	Y	P	1	-	Y										W	-	mdpre		
-23	-	-	-	P	1	-	Y				D/CO	airial			N						
24	-	-	-	P	2	-	Y														
25	-	-	-	P	2	-	Y														
26	-	-	-	P	1	Y	-														
-27	-	-	-	P	1	-	Y				G/O	airial			N	Cyrtact					
-28	-	-	-	P	1	-	Y				D	airial			N						
29	-	-	-	FW	1	Y	-				D/CO	airial			N						
-210	-	-	-	FW	1	Y	-			Iluka report - Veg units around/mixed sands	D	Sept 03	report		N						
-211	-	-	-	FW	1	Y	-				G	Sept 03	report		N						
31	-	-	-	P	1	-	Y														
32	-	road	Y	P	1	-	Y														
-41	-	-	-	FW	1	Y	-				G	Sept 03	report		N						
-42	-	-	-	WS	3	Y	Y			Kingia complex	G/CO	Sept 03	report		N						

Summary/General Comments

