



168/2-1 ↑

168/5-4 ↑ 168/5-3 ↑ 168/5-2 ↑

169/3-2 ↑

Ag

162

168

163

156

169/3-2 →

→ 3-7

↓ 2-2

↓ 2-3

↓ 156/1-7

↓ 1-12

↓ 156/6-2

← 1-1

2-4

2-2

2-2

2-5

2-6

1-6

1-10

3-8

1-8

1-12

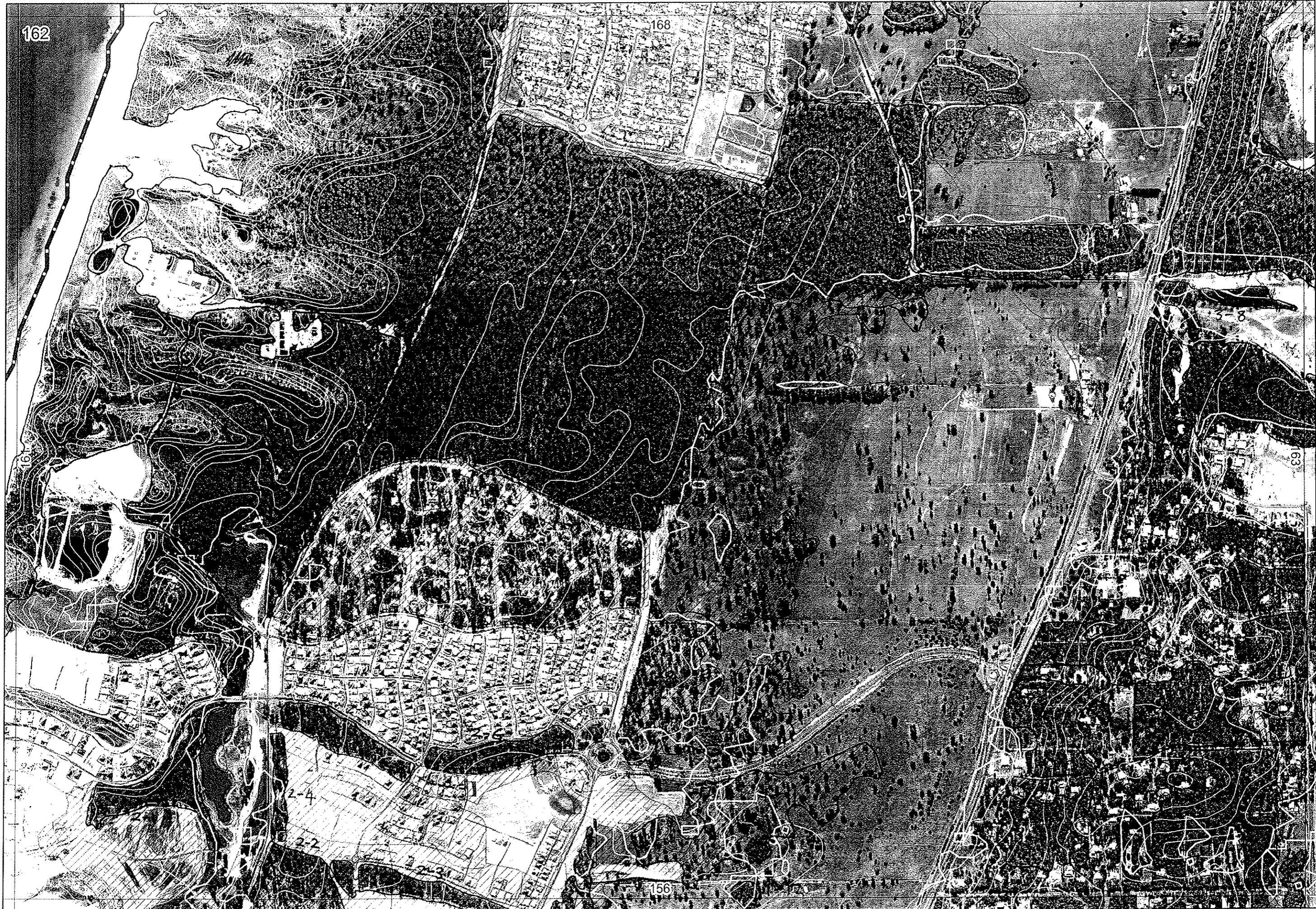

162

168

169/3-2

168/5-4

168/5-3

168/5-2

168/2-1

169/3-2

→ 3-7

→ 3-7

163

156

2-2

2-3

156/1-7

1-12

156/6-2

Sent 6/10/06

Swan Bioplan Vegetation Mapping Data

Map Sheet Number 162

Pre Field Recorder(s) BA

Field Recorder(s) _____

R E M	RE M2	XM AP	LIN TYPE	L I N E A R	M L U	U N I T S	U P L A N D ?	W E T L A N D ?	V I S I T ?	DETAIL/ Area Name	VEG CON	Field date 200...	OBS From	YNOTASS	D E T V I S R E Q D	COMMENTS	VEG STRU C DENS	FCT	DOMINANTS		
																			1	2	3
✓	110	-			S	1	-	/													
→	111	-			S/M	2	/	-													
→	112	/			M	1	/	-													
→	21	-			P/S	2	/	-													
→	22	/			S	1	/	-													
→	23	/	road		S	1	/	-													
✓	24	-	road		S	1	/	-													
✓	25	-	road		S	1	/	-													
✓	26	-	road		S	1	/	-													
✓	31	-			M	1	/	-								changed to 169/3-2 during cross-over check by Karen 28/9/06					
✓	32	-			M/S	2	/	-													
✓	33	-			S	1	/	-													
✓	34	-			S	1	/	-													
✓	35	-			S	1	/	-													
✓	36	-			S	1	/	-													

Summary/General Comments

Map Sheet Number 162

Pre Field Recorder(s) Blt

Field Recorder(s) _____

Swan Bioplan Vegetation Mapping Data

R E M	RE M2	XM AP	LIN TYPE	L I N E A R	M L U	U N I T S	U P L A N D ?	W E T L A N D ?	V I S I T ?	DETAIL/ Area Name	VEG CON	Field date 200_	OBS From	YNOTASS	D E T V I S R E Q D	COMMENTS	VEG STRUC/ DENS	FC1	DOMINANTS		
																			1	2	3
37	/			-	M/S	1	/	-													
38	-	fence		/	M/S	1	/	-													
39	/			-	M/S	2	/	/													

Summary/General Comments