

Ag



175

181

169

174

176

8-1
↑

181/9-1

↑ 181/9-2

→ 6-1

→ 6-2

→ 6-2

→ 6-3

→ 176/7-1

↓ 2-2

↓ 175 1-5
↓ 169 7-1
↓ 176/7-1



175

181

8-1

181/9-1

181/9-2

174

169

→ 6-1

→ 6-2

→ 6-2

→ 6-3

→ 176/7-1

↓ 2-2

↓ 175
↓ 169/7-1
↓ 176/7-1

To Ag 28/9/06

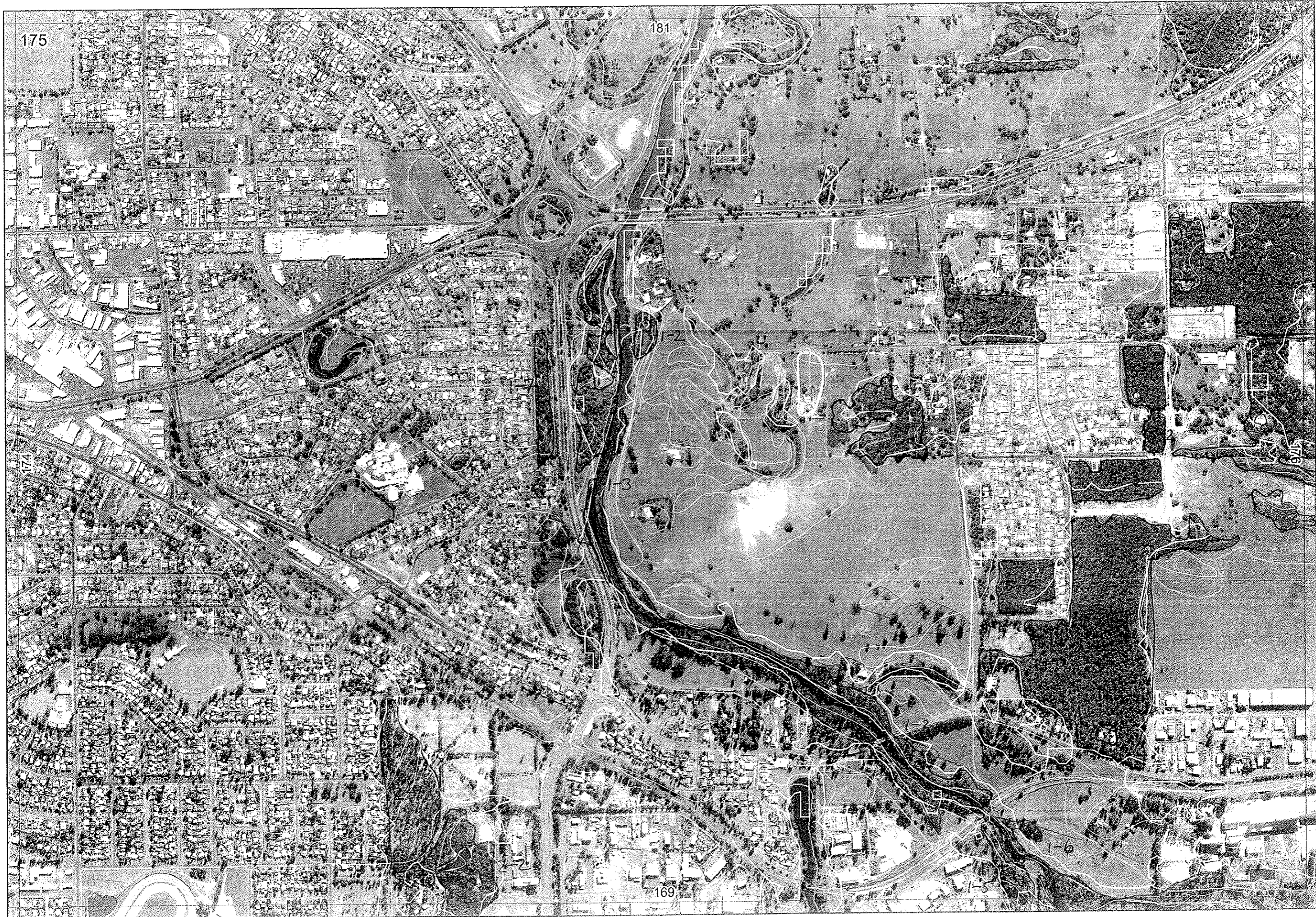

175

181

169

176

67

2-2

1-6

181/2-1

181/2-2



175

181

174

176

169

E.D.C. in radius

Kelly Park

Hotel Monarch

E.D.C. in radius

↓ 2-2

↓ 1-6

→ 6-7

→

→

①

28/6/06 BJK, EH, S. Smith, F. C. ...

Map Sheet Number 175

Pre Field Recorder(s) BJK 26/06/06 Field Recorder(s) _____

Swan Bioplan Vegetation Mapping Data

R E M	RE M2	XM AP	LIN TYPE	L I N E A R	M L U	U N I T S	U P L A N D ?	W E T L A N D ?	V I S I T ?	DETAIL/ Area Name	VEG CON	Field date	OBS From	YNOTASS	D E T V I S I O N R E Q D	COMMENTS	VEG STRU C/D ENS	FCT	DOMINANTS			
																			1	2	3	
1	1	N	river	Y	S p	3	N	Y	Y		5	28/6	dist		N		T		Eucrud (1) Eucal (2)	Agafie (1)	Eucgom W (1)	
1	2	N		N	P	1	N	Y	Y		5.7	28/6	dist		N		F		Eucrud	Agafie	Melba	
1	3	N	river	Y	P		Y	Y	Y			28/6	edge			variable road ibis	F		Eucrud			
1	4	N	river	Y	P	1	N	Y	Y		5.7	28/6	edge		N		F		Eucrud			
1	5	Y	river	Y	P	1	N	Y			5.7	28/6	aerial	BJK	N		F		Eucrud			
1	6	Y	river	Y	P	1	N	Y			5.7	28/6	aerial	BJK	N		F		Eucrud			
1	7	N	road	Y	S	1	Y	N	Y		4	28/6	edge		N		W		Eucgom	Eucal		
2	1	N		N	S	3	Y	Y	Y		5	28/6	edge		N				Eucmar Eucal W Bonatt	Melba F	Eucal F	
2	2	Y		N	S	3	Y	Y	Y		5	28/6	edge		N	Woods - Acalon, giant reed	T		Melba (1) Eucal (2)	Melba (1) F Eucgom Eucal Bonatt (2)	Acalon * (1)	
3	1	N		N	B					Pictou Waters Report												
4	1	N		N	S	1	Y	Y	Y		4	28/6	dist		N	Melba area - dip	F		Eucgom	Eucal	Agafie	
5	1	N		N	B/P					Pictou Waters Report												
5	2	N		N	B/P																	
5	3	N		N	B/P																	
5	4	N		N	B/P																	
5	5	N		N	B/P																	
6	1																					

1357, 56,
55, 54, 53

1361

Summary/General Comments

2

Map Sheet Number 175

Pre Field Recorder(s) BSK

Field Recorder(s) 28/6/00 BSK, EH

Swan Bioplan Vegetation Mapping Data

R E M	RE M2	XM AP	LIN TYPE	L I N E A R	M L U	U N I T S	U P L A N D ?	W E T L A N D ?	V I S I T ?	DETAIL/ Area Name	VEG CON	Field date 200_	OBS From	YNOTASS	D E T V I S R E Q D	COMMENTS	VEG STRUC/ DENS	FCT	DOMINANTS		
																			1	2	3
6	2									Piston Waters											
6	3																				
1	8	N	same	Y	P	2	N	Y	Y		2	28/6	edge			patches of Typha, Azola mat none of frog calls - BSK camera	F		Agave	Eucal	Melba
4	2	N		N	P	1	N	Y	Y		57	28/6	edge				F		Eucrud		

Summary/General Comments