

PLOTS

Ag

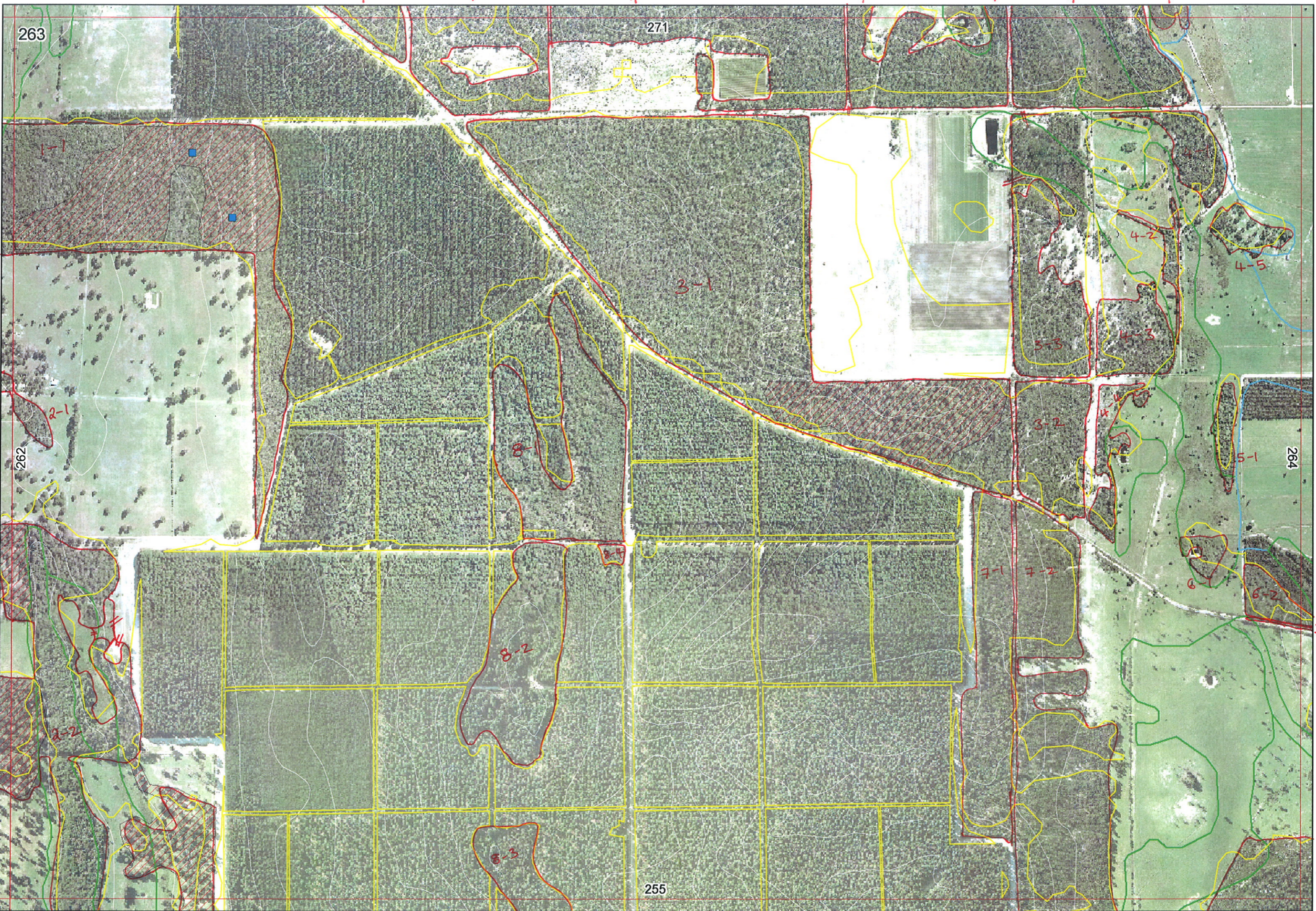

263

271

262

264

255

↑

↑

↑

↑

↓

↓

↓

↓

↓

→

→

✓

PLANS

271/1-1 ↑

271/1-2 ↑

271/1-3 ↑

271/1-4 ↑

271/6-1 ↑

271/6-4 ↑

263

271

3-1

8-1

8-2

8-3

255

264

264/3-6 road reserve →

265/2-1 ↑

2-2 ↑

2-2 ↑

2-2 ↓

255/1-1 ↓

↓

1-2 ↓

To A9 30/0/00 ↓
271-2-5



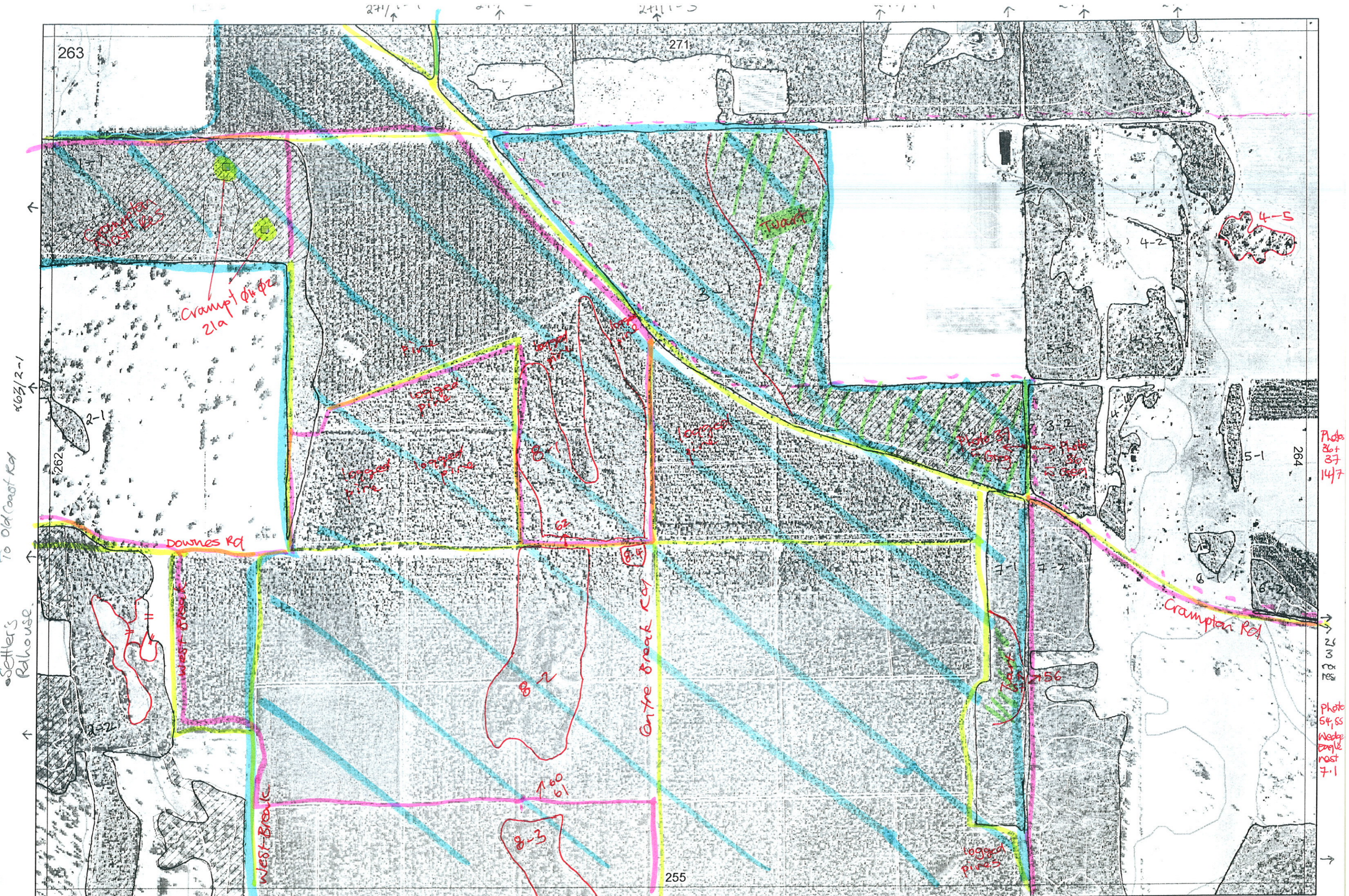

Settler's Rehuse.
103/2-1

Plots 26+ 27 147

Plot 54, 55
Wedge Eagle
nest 7-1

Crampy 21a

Downes Rd

West-Break

Cayne Break Rd

West-Break

logged pines

— BEC + Ein 28/7/06
- - - BEC + Grea 14/7/06

255/1-1

264-3-5

7-2

255

263

271

264

262

252

8-2

8-3

8-1

3-1

3-2

5-1

6-1

7-1

7-2

7-3

7-4

7-5

7-6

7-7

7-8

7-9

7-10

7-11

7-12

7-13

7-14

7-15

7-16

7-17

7-18

7-19

7-20

7-21

7-22

7-23

7-24

7-25

7-26

7-27

7-28

7-29

7-30

7-31

7-32

7-33

7-34

7-35

7-36

7-37

7-38

7-39

7-40

7-41

7-42

7-43

7-44

7-45

7-46

7-47

7-48

7-49

7-50

7-51

7-52

7-53

7-54

7-55

7-56

7-57

7-58

7-59

7-60

7-61

7-62

7-63

7-64

7-65

7-66

7-67

7-68

7-69

7-70

7-71

7-72

7-73

7-74

7-75

7-76

7-77

7-78

7-79

7-80

7-81

7-82

7-83

7-84

7-85

7-86

7-87

7-88

7-89

7-90

7-91

7-92

7-93

7-94

7-95

7-96

7-97

7-98

7-99

7-100

7-101

7-102

7-103

7-104

7-105

7-106

7-107

7-108

7-109

7-110

7-111

7-112

7-113

7-114

7-115

7-116

7-117

7-118

7-119

7-120

7-121

7-122

7-123

7-124

7-125

7-126

7-127

7-128

7-129

7-130

7-131

7-132

7-133

7-134

7-135

7-136

7-137

7-138

7-139

7-140

7-141

7-142

7-143

7-144

7-145

7-146

7-147

7-148

7-149

7-150

7-151

7-152

7-153

7-154

7-155

7-156

7-157

7-158

7-159

7-160

7-161

7-162

7-163

7-164

7-165

7-166

7-167

7-168

7-169

7-170

7-171

7-172

7-173

7-174

7-175

7-176

7-177

7-178

7-179

7-180

7-181

7-182

7-183

7-184

7-185

7-186

7-187

7-188

7-189

7-190

7-191

7-192

7-193

7-194

7-195

7-196

7-197

7-198

7-199

7-200

7-201

7-202

7-203

7-204

7-205

7-206

7-207

7-208

7-209

7-210

7-211

7-212

7-213

7-214

7-215

7-216

7-217

7-218

7-219

7-220

7-221

7-222

7-223

7-224

7-225

7-226

7-227

①

R E M	RE M2	XM AP	LIN TYPE	L I N E A R	M L U	U N I T S	U P L A N D ?	W E T L A N D ?	V I S I T ?	DETAIL/ Area Name	VEG CON	Field date 2006	OBS From	YNOTASS	D E T V I S I O N R E Q D	COMMENTS	VEG STRU C/ DENS	FCT	DOMINANTS		
																			1	2	3
1	1	Y		N	S	4	Y	Y	Y	CRAMPTON #1 + #2 FCTs 21a Crampton.NR see Greg's spp list.	2.7	28/7	edge				F0		Eucgom ^①	Eucmar ^①	Eucmar ^③ Euccal Banspp. F
																	F ^②		Eucgom ^②	Agofle ^②	Eucrud ^④ Melra Junart Melter
1	2	Y		N	S	1	Y	N	Y		5.7	28/7	dist				F		Eucgom	Banili	Agofle
1	2	Y		N	S	2	Y	Y	Y		5	28/7	edge/ dist				F		Melra	Melpre	
																	F		Agofle	Eucmar	Eucgom
1	3	N		N	S	2	Y	N	Y		2	14/7	edge				F		Eucmar	Banatt	Banili
																	F		Eucgom		
1	3	N		N	S	1	Y	N	Y		2	14/7	edge			6 Baudin Cockys.	F		Eucmar	Banatt	Banili
1	3	N		N	S	1	Y	N	Y		3	14/7	edge				F		Eucmar	Banatt	Banili
1	4	N		N	B/p	2	Y	Y	Y		43	14/7	edge				F		Eucmar	Banatt	Banili
																	W		Melpre	Kungla	
1	4	N			B/p	1	Y	Y	Y		5	14/7	dist				W		Melpre		
1	4	N		N	B/p	1	Y	Y	Y		33	14/7	dist				F		Eucmar	Banatt	Banili
1	8	N		N	S	2	Y	Y	Y		4	28/7	edge			pine seeded thruout	F		Melpre		
																	F		Euccal	Kungla	Agofle

Summary/General Comments

Photos.

R E M	RE M2	XM AP	LIN TYPE	L I N E A R	M L U	U N I T S	U P L A N D ?	W E T L A N D ?	V I S I T ?	DETAIL/ Area Name	VEG CON	Field date 2006	OBS From	YNOTASS	D E T V I S I O R E Q D	COMMENTS	VEG STRU C/ DENS	FCT	DOMINANTS		
																			1	2	3
4	4	N		N	B/p	2	Y	Y	Y		3	28/7	dist			Red flower Epacrid - check with BJK also 11/7	F		Eucmar	Banatt	
																	W		Melpre		
5	1	N		N	B/p	1	Y	Y	Y		4	28/7	dist			W. swallows, grey fantails, PLPs	F		Melrha	Melpre	
6	1	N		N	B/p	1	N	Y	Y		3	28/7	dist				F		Melrha		
6	2	Y		N	B/p	2	Y	N	Y		2	28/7	edge				F		Eucmar	Banatt	Banili
																	W		Melpre	Kungla	
7	1	N		N	S	3	Y	Y	Y		2	28/7	edge			Acacia semitrilata flowering	F		Eucmar	Banatt	
																	Sc		Kungla		
																	F		Eucmar	Agofle	Eucgom
7	2	Y		N	S	3	Y	Y	Y		3	28/7	edge				F		Eucmar	Banatt	
																	Sc		Kungla		
																	F		Agofle	Eucgom	
4	5	N		N	B/p	1	Y	N	Y		5.7	14/7	dist				W		Eucmar		
8	1	N		N	S	2	Y	Y	Y		4.7	28/7	edge			pine seeded thruout	F		Melpre	Kungla	Leplong
																	F		Eucgom	Eucal	Agofle
8	2	N		N	S	1	N	Y	Y		5	28/7	edge			"	F		Melpre	Eucrud	
8	3	Y		N	S	1	N	Y	Y		5.3	28/7	edge			"	F		Melrha		

Summary/General Comments