

one of these
blocks in CALM
CHECK!

Russel Smith
& Shireley
surveyed for TEC
& Dawn Harvey (CALM Haney)

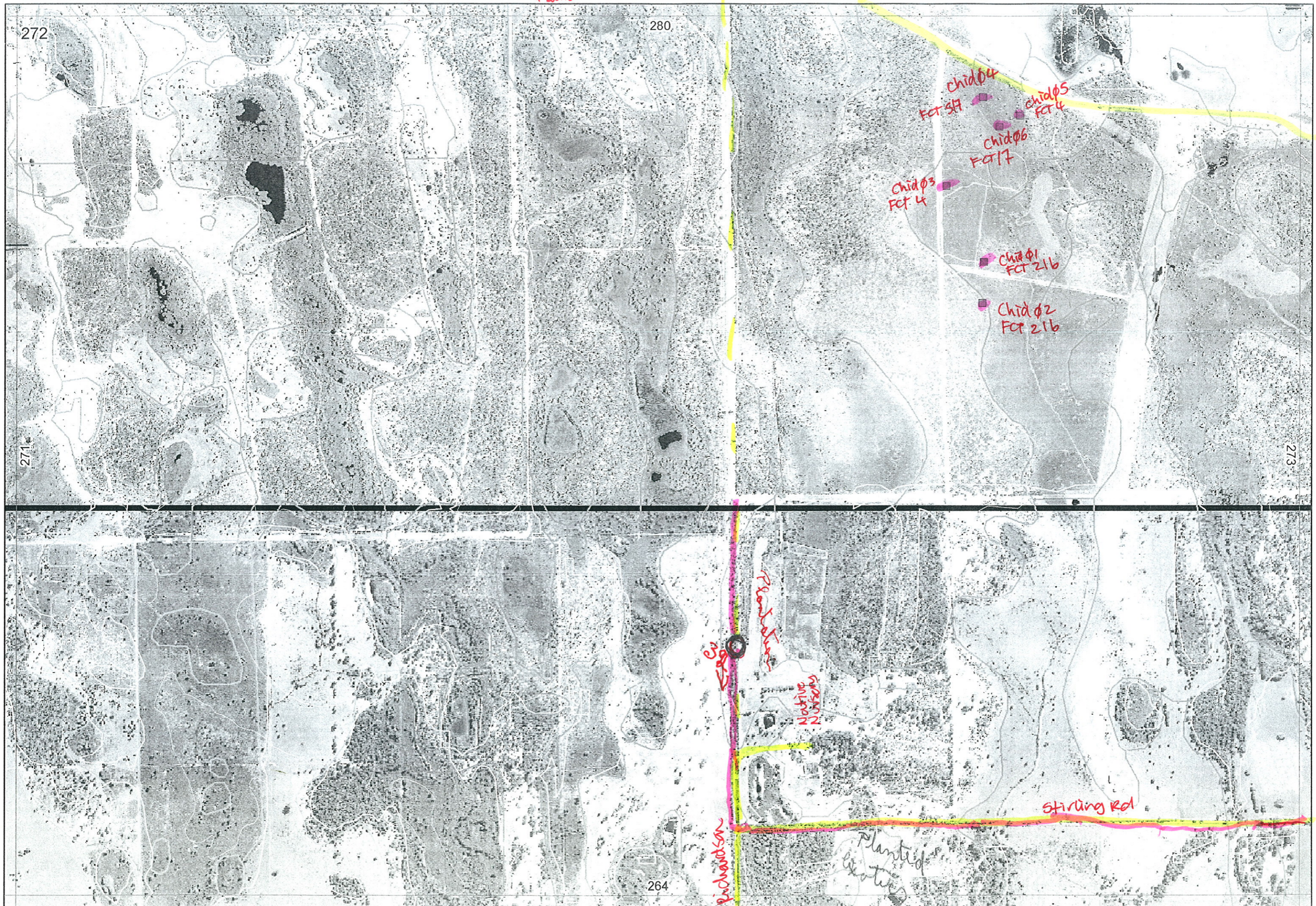

Riverdale Rd

Riverdale

Native Nurseries

Stirling Rd

Richardson

Planted Estates

264

Map Sheet Number 272

Pre Field Recorder(s) BEC

Field Recorder(s)

Swan Bioplan Vegetation Mapping Data

R E M	RE M2	XM AP	LIN TYPE	L I N E A R	M L U	U N I T S	U P L A N D ?	W E T L A N D ?	V I S I T ?	DETAIL/ Area Name	VEG CON	Field date 200_	OBS From	YNOTASS	D E T V I S R E Q D	COMMENTS	VEG STRUC/ DENS	FCT	DOMINANTS			
																			1	2	3	
1	1	Y	-	N	P	1	N	Y														
1	2	N	-	N	P	1	N	Y														
1	3	N	-	N	P	1	N	Y														
1	4	N	-	N	P	1	N	Y														
2	1	N	-	N	P	3	Y	Y														
2	2	N	?	Y	P	1	N	Y														
2	3	N	-	N	B/P	1	Y	N														
3	1	N	-	N	P	2	N	Y														
3	2	N	-	N	P	3	Y	Y														
3	3	N	-	N	P	1	N	Y														
3	4	N	-	N	P	1	Y	N														
3	5	N	-	N	B/P	2	Y	Y														

Summary/General Comments

2

Map Sheet Number 272

Pre Field Recorder(s) Bec

Field Recorder(s) _____

Swan Bioplan Vegetation Mapping Data

R E M	RE M2	XM AP	LIN TYPE	L I N E A R	M L U	U N I T S	U P L A N D ?	W E T L A N D ?	V I S I T ?	DETAIL/ Area Name	VEG CON	Field date 200_	OBS From	YNOTASS	D E T V I S R E Q D	COMMENTS	VEG STRUC/ DENS	FCT	DOMINANTS		
																			1	2	3
3	6	N	-	N	P	1	Y	N													
3	7	N	-	N	P	1	N	Y													
3	8	N	-	N	P	2	Y	Y													
3	9	N	-	N	P	1	N	Y													
3	10	N	-	N	P	1	N	Y													
3	11	N	-	N	P	1	N	Y													
4	1	Y	-	N	P	2	N	Y													
4	2	Y	-	N	P	2	Y	N													
4	3	N	-	N	P	1	N	Y													
4	4	N	-	N	P	1	N	Y													
4	5	Y	-	N	P	2	N	Y													
4	6	N	-	N	P	2	N	Y													
5	1	Y	-	N	^{B/P} P	^{??} 4	Y	Y													

Delete - not digitized by Ag
" "

Summary/General Comments

Map Sheet Number 272

Pre Field Recorder(s) BCC

Field Recorder(s) J. ... & BCC

Swan Bioplan Vegetation Mapping Data

REM	RE M2	XM AP	LIN TYPE	LINEAR	MLU	UNITS	UPLAND?	WETLAND?	VISIT?	DETAIL/ Area Name	VEG CON	Field date 200_	OBS From	YNOTASS	DETVISREQD	COMMENTS	VEG STRUC/ DENS	FCT	DOMINANTS			
																			1	2	3	
5	2	N	-	N	P	1	N	Y														
5	3	Y	-	N	P	1	Y	N									Sc.					
6	1	Y	fence	Y	P	1	Y	Y			3	13/7	Edge		Aden. obs. + Acc. ser. ...	W Sc.				Mel. preis.	Kunz glab.	Peric. ellip.
6	2	N	fence	Y	P	1	Y	N			4	13/7	Edge		all same age region.	Sc.						
6	3	N	fence	Y	P	1	Y	N			4	13/7	dist		includes Euc plantings	Sc.						
6	4	N	-	N	P	1	N	Y			3.7	13/7	dist			Sc.						
6	5	N	-	N	P	2	Y	Y			3.7	13/7				M						
6	6	N	-	N	P	1	Y	N														
6	7	N	-	N	P	1	Y	Y			4	13/7	dist road			Sc.						
6	8	N	fence	Y	P	1	Y	Y			5.7	13/7	road		Mel. forest ...	F Ts						
6	9	N	fence	Y	P	1	Y	Y			4	13/7	Edge			Sc.						
6	10	Y	-	N	P	2	Y	Y			5.7 8.7	13/7	Edge			F Sc.						
6	11	N	?	Y	P	1	Y	N							graveyard of jarrah	W						
6	12	N	-	N	P	2	Y	Y														
6	13	N	-	N	P	1	Y	N			5.7	13/7	Edge		regrowth area	Sc.						
7	1	N	-	N	P	4	Y	Y		childow's property							4					

Summary/General Comments

Map Sheet Number 272

Pre Field Recorder(s) Bee

Field Recorder(s) S. J. ...

Swan Bioplan Vegetation Mapping Data

R E M	RE M2	XM AP	LIN TYPE	L I N E A R	M L U	U N I T S	U P L A N D ?	W E T L A N D ?	V I S I T ?	DETAIL/ Area Name	VEG CON	Field date 200_	OBS From	YNOTASS	D E T V I S R E Q D	COMMENTS	VEG STRUC/ DENS	FCT	DOMINANTS			
																			1	2	3	
17	1																	17				
																		517				
																		216				
17	2	N	-	N	P	3	4	4										216				
																		4				
																		17				
																		517				
17	3	N	?	Y	P	1	2	4														
18	1	N	-	N	P	1	2	4			4.7	13/7	dist				M		Mel. pers	Hypo. ang.	Juncus	
18	2	N	-	N	P	1	2	4														
19	1	N	a?	Y	P	1	4	4			4.3	13/7	dist				F		Mel. Pers	Kuhz		
											5.7	14/7						F		Mel. Pers	Euc. Cal.	
19	2	N	?	Y	P	1	4	4			5.7	14/7	dist				F		Euc. Cal.	Mel. Shph	Mel. Juncus	
											5.7	14/7	d					F		Agc. Per		

Summary/General Comments