



295/8-1  
↑

3-1  
↑

288

295

289

280

287  
2-1 ←

279-4-3  
↓

10-2  
↓

280-5-2  
↓

280-3-1  
↓

7-1  
↓

1-2

1-3

1-1

2-1

3-1

3-2

3-3

4-5

4-1

4-2

4-3

~~4-4~~

4-4

5-2

5-1

6-1

12-1

287

11-1

1-41

13-1

7-4

5-4

7-1

7-3

7-2

8-1

10-2

X

X

X

X

295/8-1  
↑

3-1  
↑

288

295

289

4-5

4-1

4-2

5-2

5-1

12-1

1-2

1-3

1-1

2-1

3-2

3-3

6-1

287

11-1

13-1

1-4

7-4

7-5

7-1

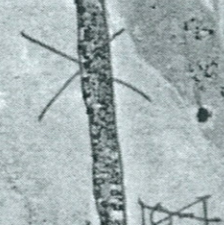

10-1

10-2

8-1

7-3

7-2

280

←

729-11-3

10-2  
↓

280-5-2  
←

280-3-1  
↓

7-1  
↓

To A9 204/01/06

295/8-1  
↑

3-1  
↑

288

295

287  
1-1  
←

289

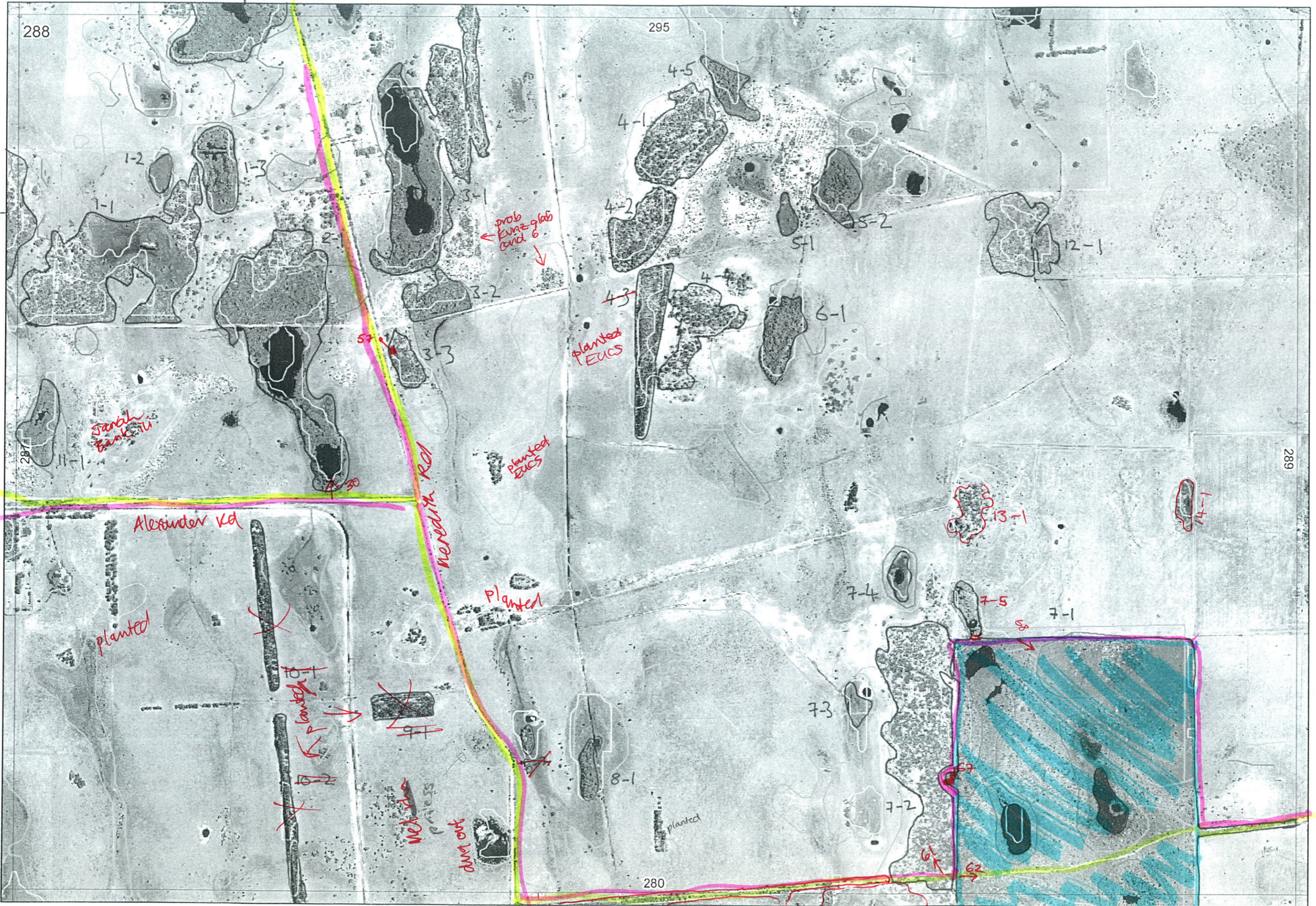

Maroon Plots Not Res

① at ③

Map Sheet Number 280 Pre Field Recorder(s) Bridge/Bec Field Recorder(s) Bec/Sodie 16/5 Swan Bioplan Vegetation Mapping Data

R E M	R E M 2	X M A P	L I N E T Y P E	L I N E A R	M L U	U N I T S	U P L A N D ?	W E T L A N D ?	V I S I T ?	D E T A I L A r e a N a m e	V E G C O N	F i e l d d a t e 2 0 0	O B S F r o m	Y N O T A S S	D E T V I S I O N R E Q D	C O M M E N T S	V E G S T R U C T U R E D E N S	F C T	D O M I N A N T S		
																			1	2	3
1	1	N	-	N	B/p	3	Y	Y	Y		4.7	16/5	distance	no access	N		F	N/A	mel rhaph	mel pries	Astart fasc
											5.3	16/5	distance	no access	N		F	N/A	Euc marg	Bank atten	Kunz glab
											5	16/5	aerial	no access	N		M	N/A	sedges	herbs	
1	2	N	-	N	P	1	N	Y	Y		5.3	16/5	aerial	no access			M	N/A	sedges	mel rhaph	
1	3	N	-	N	P	1	N	Y	Y		5.3	16/5	distance	no access	N		F	N/A	mel rhaph	mel pries	Astart fasc
2	1	N	-	N	B/p	3	N	Y	Y		5	12/5	edge	-	N		F	N/A	mel rhaph	Astart fasc	mel pries
											5.3	16/5	"	-	N		W	N/A	Euc marg	Kunz glab	
											5.3	16/5	"	-	N		Sc	N/A	Kunz glab		
3	1	Y	-	N	B/p	3	Y	Y	Y		4	16/5	edge	-	N		F	N/A	Mel rhaph	Mel pries	
											4	16/5	distance	no access	N	Bank atten	F	N/A	Euc marg	Euc cal	Bank ilic
											5		aerial	no access	N		M	N/A	sedges	herbs	
3	2	N	-	N	B/p	2	Y	Y	Y		5.7	16/5	edge	-	N		Sc	N/A	Kunz glab		
											4						F	N/A	mel rhaph	mel pries	
3	3	N	-	N	B	1	Y	N	Y		5.7	16/5	edge	-	N		F	N/A	Kunzea glab	Euc marg	
4	1	N	-	N	B	1	Y	N	Y		4	16/5	aerial	no access	N		F	N/A	Euc marg	Euc cal	Bank ilici
4	2	N	-	N	B	1	Y	N	Y		4	16/5	aerial	no access	N		F	N/A	Euc marg	Euc cal	Bank ilici
<del>4</del>	<del>3</del>	<del>N</del>	<del>-</del>	<del>N</del>	<del>B/p</del>	<del>2</del>	<del>Y</del>	<del>Y</del>	<del>Y</del>							planted					

photo 30

photo 57

Summary/General Comments

2

Entered BEC 17/5/06

Map Sheet Number 2000 Pre Field Recorder(s) Bridge/Bec Field Recorder(s) Bec/Jadre 16/5 Swan Bioplan Vegetation Mapping Data

R E M	R E M 2	X M A P	L I N E T Y P E	L I N E A R	M L U	U N I T S	U P L A N D ?	W E T L A N D ?	V I S I T ?	D E T A I L A r e a N a m e	V E G C O N	F i e l d d a t e 2 0 0 _	O B S F r o m	Y N O T A S S	D E T V I S I O N R E Q D	C O M M E N T S	V E G S T R U C / D E N S	F C T	D O M I N A N T S		
																			1	2	3
4	4	N	-	N	B	1	Y	N	Y		4-7	16/5	aerial	no access	N		F	N/A	Euc marg	Euc cal	Bank ilici
4	5	N	-	N	P	2	N	Y	Y		5	16/5	aerial	no access	N		F	N/A	Mel rhaph	Mel pries	
											5	"	"	"	1		M	N/A	sedges		
5	1	N	-	N	P	1	N	Y	Y		5-3	16/5	aerial	no access	N		W	N/A	Mel rhaph	sedges	
5	2	N	-	N	P	2	N	Y	Y		5	16/5	aerial	"	N		F	N/A	Mel rhaph	Mel pries	
																	M	N/A	sedges		
6	1	N	-	N	P	1	N	Y	Y		4	16/5	aerial	no access	N		F	N/A	Mel rhaph	Mel pries	Astart fasc
7	1	Y	-	N	B/P	3	Y	Y	Y	Harry Flats Nat Res	2	16/5	edge	-	Y	bank grand, Hib hyp, kung glab, Xan brun	W		Euc marg	Bank atten	Bank ilici
											2	"	"	"	Y		W		Mel pries	Lepido long	Astart fasc
											1-7	"	"	"	Y		HS		? Beaufortia	Xanth brun	Dasy brom
7	2	N	-	N	B	1	Y	N	Y		4	16/5	edge	-	N	cond varies from 5-3 from sth to Nth	F	N/A	Euc marg	Bank ilici	Bank atten
7	3	N	-	N	P	1	N	Y	Y		5	16/5	aerial	no access	N		W	N/A	Mel pries	Astart fasc	
7	4	N	-	N	P	1	N	Y	Y		4-7	16/5	aerial	no access	N		W	N/A	Mel pries	Astart fasc	
7	5	N	-	N	P	1	N	Y	Y		4-7	16/5	edge	-	N		W	N/A	Mel pries	Astart fasc	
8	1	N	-	N	P	1	N	Y	Y		5-7	16/5	edge	-	N		F	N/A	Mel rhaph		
<del>8</del>	<del>2</del>	<del>N</del>	<del>-</del>	<del>N</del>	<del>N</del>	<del>T</del>	<del>N</del>	<del>Y</del>	<del>Y</del>							completely degraded					

photo 62  
66-calix  
photo 67  
photo 68  
photo 61

Summary/General Comments  
Meredith Rd + Alexander Rd

Map Sheet Number 2008

Pre Field Recorder(s) Bridge/Bec

Field Recorder(s) Bec + Jackie 16/5

Swan Bioplan Vegetation Mapping Data

R E M	RE M2	XM AP	LIN TYPE	L I N E A R	M L U	U N I T S	U P L A N D ?	W E T L A N D ?	V I S I T ?	DETAIL/ Area Name	VEG CON	Field date 200_	OBS From	YNOTASS	D E T V I S I O N R E Q D	COMMENTS	VEG STRU C/ DENS	FCT	DOMINANTS			
																			1	2	3	
<del>9</del>	<del>1</del>	<del>N</del>	<del>-</del>	<del>N</del>	<del>-</del>	<del>1</del>	<del>-</del>	<del>-</del>	<del>Y</del>							<del>? planted ✓✓</del>						
<del>10</del>	<del>1</del>	<del>N</del>	<del>? fence</del>	<del>Y</del>	<del>-</del>	<del>1</del>	<del>-</del>	<del>-</del>	<del>Y</del>							<del>? " ✓✓</del>						
<del>10</del>	<del>2</del>	<del>Y</del>	<del>? fence</del>	<del>Y</del>	<del>-</del>	<del>1</del>	<del>-</del>	<del>-</del>	<del>Y</del>							<del>? " ✓✓</del>						
11	1	N	-	N	P	1	N	Y	Y		4.3	16/5	distance	no access	N		F	N/A	Mel rhaph	Mel press	Astart fasc	
12	1	N	-	N	B/p	2	Y	Y	N		5.7	16/5	aerial	no access	N		Sc	N/A	Kunz glob	Euc marg.		
											"	"	"	"	N		N	N/A	Mel rhaph			
13	1	N	-	N	B/p	2	Y	Y	N		5.7	16/5	distance	no access	N		F	N/A	Euc marg	Bank atten		
14	1	N	-	N	B/p	1	N	Y	Y		5.3	16/5	distance	no access	N		W	N/A	Mel press	Astart fasc	sedges	
																	HS	N/A	Hypo angust	Nuy flori		

Summary/General Comments