

Ag ✓

↑ 337/1-2 ↑ 346/4-1 CALL 346 4-1 346/5-1 346/5-1 346/3-15 ↑

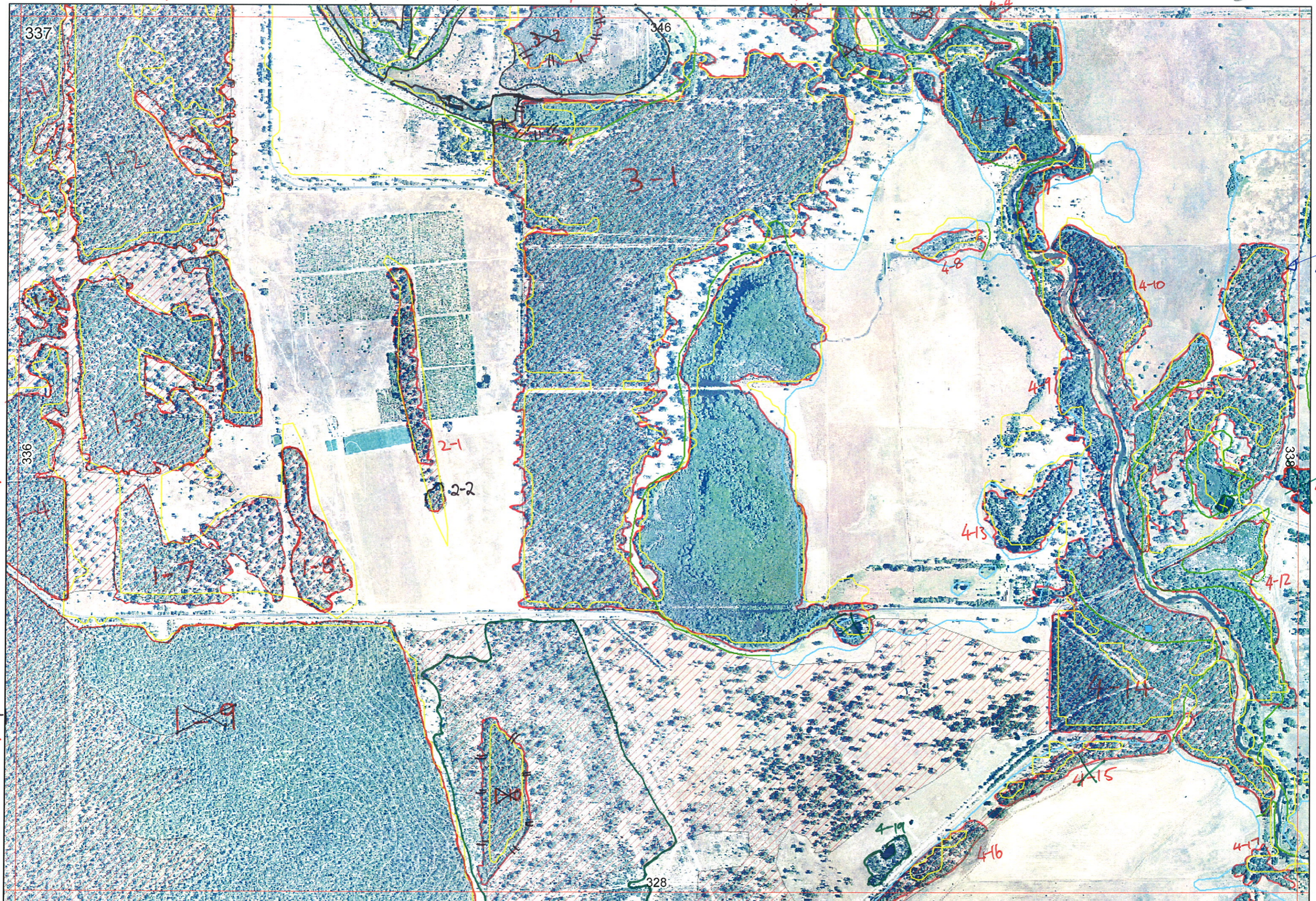

Nb  
ZWARCT

BEFA

337

336

338/1-

346

328

338

↓ 328/1-1

↓ 328/1-2

↓ 448



PINES

Both  
OUT

337 338

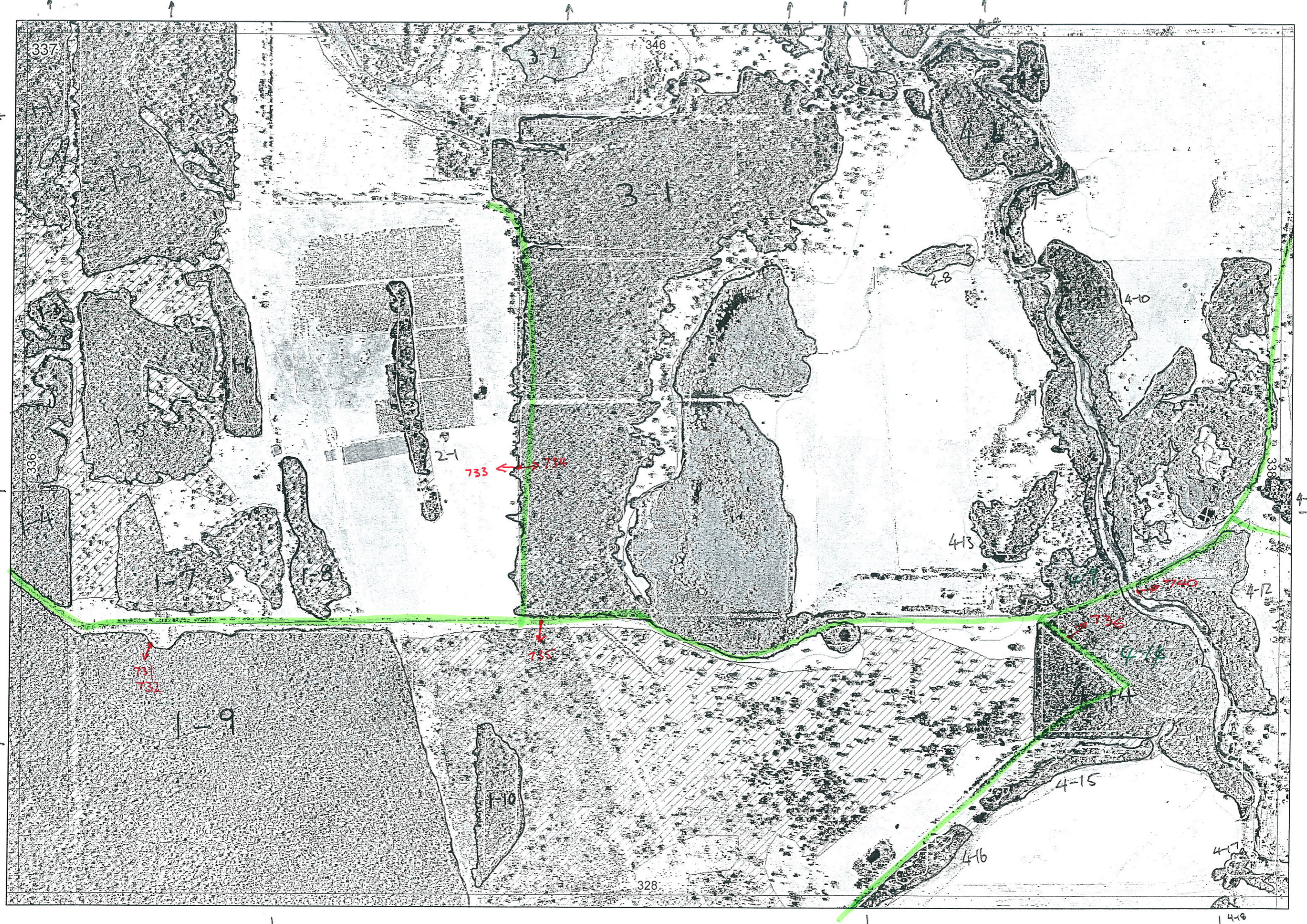

Entered  
1/12/05

REMNANT-PART NO	NON-LINEAR	LINEAR PLUS	CROSSES MAP SHEET BOUNDARY (Y/N)	FIELD VISIT REQ YES/NO	FIELD DATE	LOCAT. OBSERV.	WETLAND VEG (Y/N)	SIM REM	DETAIL (Y/N)	VEGETATION CONDITION	VEGETATION/ PREVIOUS INFO
1-1	Y		Y	Y							
1-2	Y		Y	Y	29/11	edge	N		Y	2D	Banatt Eucal Banuli Eucmar Alfira konga
1-3	Y		N	Y							
1-4	Y		N	Y				1-9			
1-5	Y		N	Y				1-2			
1-6	Y		N	Y	29/11	distance	N		N	2D	Agotte Eucal
1-7	Y		N	Y	29/11	edge	N		N	D	Eucal Banatt Eucmar
1-8	Y		N	Y	29/11	edge	N		N	D	Eucrom Eucal Agotte Eucmar *SD+BHG survey
1-9	Y		N	Y	29/11	edge	N		Chikunawa 7	EX	Banatt Banatt Alfira Eucal Agotte Hibbunp Xyloc
1-10	Y		N	Y	29/11	edge	N			scrub rolled regenerating ~G	Eucrom Eucal Banuli Xangra Macret
2-1	Y		N	Y	29/11	distance	N		N	D	Eucal Eucmar *SD+BHG survey
3-1	Y		N	Y	29/11	edge	Y			EX	Eucal Eucmar Banatt Banuli Xangra Bangra * wetland
3-2	Y		N								
4-1			N								
4-2			N								
4-3			N								
4-4			N								
4-5			N								
4-6			N								
4-7			N								
4-8			N								
4-9			N								
4-10			N	Y	29/11	distance	Y		N	2D	Eucal Banatt Eucmar
4-11			N	Y	29/11	edge	Y		N	2D	Pines
4-12			N	Y	29/11	edge	Y		N	2D	Eucal Acasal Eucrud Watsonia Xangra Melba
4-13			N	Y	29/11	edge	N		N		Eucmar konga Banatt Alfira Xangra Plots * Eucrom
4-14			N	Y	29/11	edge	N			CD	Alfira Eucmar
4-15			N	Y	29/11	edge	N			D-CD	Eucal
4-16			N								
4-17			N								
4-18			N								
4-19	Y		N	Y	29/11	edge	Y		N	D-CD	Konga Alfira
NOTES											

R E M	RE M2	XM AP	LIN TYPE	L I N E A R	M L U	U N I T S	U P L A N D ?	W E T L A N D ?	V I S I T ?	DETAIL/ Area Name	VEG CON	Field date	OBS From	YNOTASS	D E T V I S R E O D	COMMENTS	VEG STRUC/ DENS	FCT	DOMINANTS		
																			1	2	3
1	1	✓			K	1	✓														
1	2	✓			K <sub>1/10</sub>	1	✓				4.7		edge			Banatt, Euccal, Banili, Eucmar, Allfra, Kungla <b>NO TUART</b>					
1	3	✓			K	1	✓														
1	4	✓			K	1	✓				2		edge			Banili, Banatt, Allfra, Euccal, Agofle, Hibbhyp, Xylocc					
1	5				Y <sub>0</sub>	1	✓				4.7		edge			Banatt, Euccal, Banili, Eucmar, Allfra, Kungla					
1	6				Y <sub>0</sub>	1	✓				4.7		distance			Agofle, Euccal					
1	7				Y <sub>0</sub>	1	✓				5		edge			Euccal, Banatt, Eucmar <b>NO TUART</b>					
1	8				Y <sub>0</sub>	1	✓			JD+BHA Survey JD Foun 24/11	5		edge			Eucgum, Euccal, Agofle, Eucmar					
1	9	✓			K <sub>1/10</sub>	1	✓			?	2		edge			Banili, Banatt, Allfra, Euccal, Agofle, Hibbhyp, Xylacc					Misnumbered, part of 328/1-1
1	10	✓			Y <sub>0</sub>	2	✓				4.7		edge			Eucmar, Euccal, Banili, Xangra, Macrei, scrub rolled regenerating					" " " 328/1-2
2	1				Y <sub>0</sub>	1	✓			JD+BHA Survey JD Foun 24/11	5		distance			Euccal, Eucmar <b>NO TUART</b>					
2	2				Y <sub>0</sub>	1	✓				5		aerial			inferred same as 2-1					
3	1				B/p	4	✓	✓		Lot 1 & 3 Southern Estuary Road	2.5		edge			Euccal, Eucmar, Banatt, Banili, Xangra, Bangra <b>NO TUART</b>	F	NA	Mel cut	Mel psed	Mel rhoph
3	1									(BKK detailed additions 18/02/07)						Agonis in sections to N alongside wetland.	W		Mel pui	Euc rudis	
3	1															Only 3 main units described.	WF		Bank at	Euc marg	Euc cel
3	2	✓			V	1	✓			Lots Southern Estuary Rd bk	=	346	4-1			1/02/06. See 346 4-1 for description					
4	1	✓			V	1	✓			Delete - part of 346-5-1											

check original original 3-2 & combined with 346/4-1

New B12

2

Map Sheet Number 337

Pre Field Recorder(s) A. Richardson

Field Recorder(s) SM/DR/JP

Swan Bioplan Vegetation Mapping Data

RE M	RE M2	XM AP	LIN TYPE	L I N E A R	M L U	U N I T S	U P L A N D ?	W E T L A N D ?	V I S I T ?	DETAIL/ Area Name	VEG CON	Field date	OBS From	YNOTASS	D E T V I S R E O R D	COMMENTS	VEG STRUC/ DENS	FCT	DOMINANTS			
												2005 24/11						*		1	2	3
42	✓				V	1		✓		Delete part of			346-5-1									
43	✓				V	1		✓		Delete part of			346-3-15									
44	✓				V	1		✓														
45					V	1		✓														
46					V/S	1		✓														
47					S	1		✓														
48					Yo	1		✓														
49					Yo	1		✓														
410					S/Y	3	✓	✓			5.3		aerial distance			Eucal, Banatt, Eucmar <u>NO</u> <u>TWART</u>						
411	✓				S	1	✓									Pines - delete record						
412					S	2	✓	✓			4.3		edge			Eucal, Acajal, Eucrud, Watsonia, Xangra, Melrha						
413					Yo	1		✓														
414					RIV S	3	✓	✓		Harvey River Reserves N	9.2 0.5 24/11		edge			Eucmar, Kungla, Banatt, Allfra Xangra, <u>Eucgom</u> , <u>Celhueg</u>						
415					Yo	1	✓				6		edge			Allfra, Eucmar delete record						
416	✓				Yo	1	✓				5.3					Eucal						
417					S	1		✓														
418	✓				S	1		✓			5.3		edge			Kungla Allfra						
419					Yo	1	✓															

	PART	TWART	CORRECT
W	2/a	Euc gom	Bank att
M	2/a	Bank att	Jack tree
F	NA	Euc rud	Mel rhaps

5011  
1/02/06

Summary/General Comments