

395/12-1  
↖

↖

395/13-2  
↖

Map  
Sheet  
178

See Page 395

See Page 397

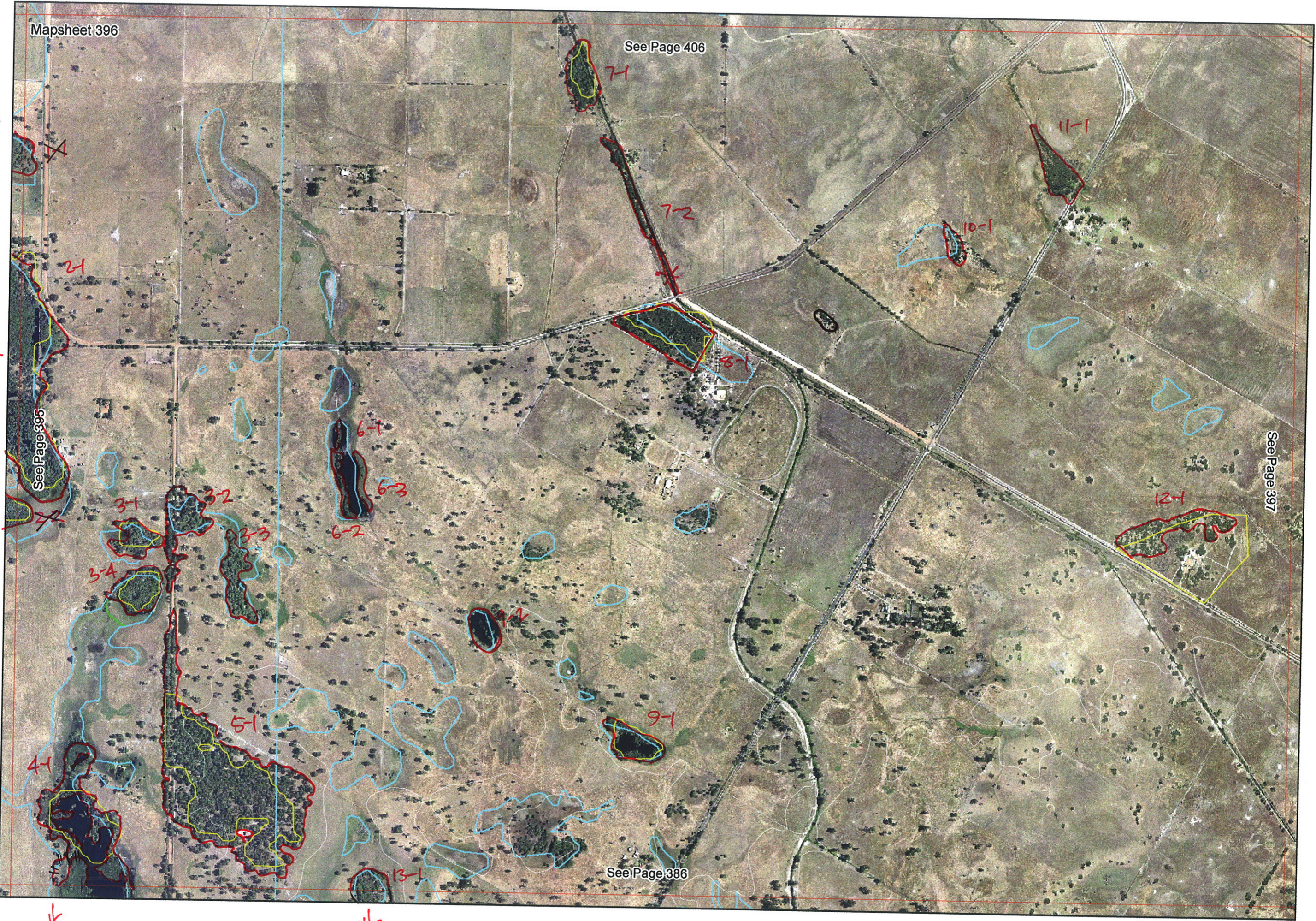

EEEA

R E M	RE M2	XM AP	LIN TYPE	L I N E A R	M L U	U N I T S	U P L A N D ?	W E T L A N D ?	V I S I T ?	DETAIL/ Area Name	VEG CON	Field date 200_	OBS From	YNOTASS	D E T V I S R E Q D	COMMENTS	VEG STRUC/ DENS	FCT	DOMINANTS		
																			1	2	3
<del>1</del>	<del>1</del>	<del>Y</del>		<del>N</del>	<del>B/P</del>	<del>1</del>	<del>N</del>	<del>Y</del>			<del>D</del>	<del>8/8</del>	<del>edge</del>		<del>N</del>		<del>F</del>	<del>melrap</del>	<del>= 395/12-1</del>		
2	1	Y		N	B/P	2	N	Y			E	11	edge		N		F				
<del>2</del>	<del>2</del>	<del>Y</del>		<del>N</del>	<del>B/P</del>	<del>1</del>	<del>N</del>	<del>Y</del>					<del>aerial</del>		<del>N</del>		<del>F</del>			<del>= 395/13-2</del>	
3	1	N		N	B/P	2	N	Y			CD	8/8	edge		N		F	melrap	evcnadis	evccal	
3	2	N		N	B/P	1	N	Y					aerial		N		F				
3	3	N		N	B/P	1	N	Y			CD	8/8	edge		N		F				
3	4	N		N	B/P	2	N	Y			CD	8/8	edge		N		F				
4	1	N		N	B/P	2	N	Y			CD	8/8	edge		N		F	Typoni	Bankit	Melrap	
5	1	N		N	B/P	1	Y	N				8/8	edge		N		F	Evccal	Evccmar	Bangra	
6	1	N		N	B/P	1	N	Y					aerial		N		F				
6	2	N		N	B/P	1	N	Y					aerial		N		F				
6	3	N		N	B/P	1	N	Y					aerial		N		F				
7	1	N		N	B/P	1	N	N					aerial		N		F				
7	2	N	road	Y	B/P	1	Y	N					aerial		N		F				
8	1	N		N	B/P	1	Y	N					aerial		N		F				
9	1	N		N	B/P	1	N	Y			CD		distance		N		F	melrap			
10	1	N		N	B/P	1	N	Y			D		distance		N		F	melrap			
11	1	N		N	B/P	2	N	Y			VG		edge		N		F				
12	1	N		N	B/P	1	Y	N			CD		edge		N		W	evccal			

Summary/General Comments

Carrabongop Rd

Mapsheet 396

See Page 406

Lake Mealup Rd

Drain w/  
Kingsong  
Mud

Wetland  
Fenced  
with  
Plantings

Meltha  
D

Greenbush Rd

Meltha  
Wetland

parkland  
cleared  
Eucal  
CP

See Page 386

done BJK

Lake Mealup Rd

See Page 397

Paull Rd

Map  
sheet  
178





Enter from Thompson Rd. P. 77 - CHECK



3  
(386-9-1)

178

~~385-2-1~~  
386-11-1

1  
386-7-3

Archie  
Co







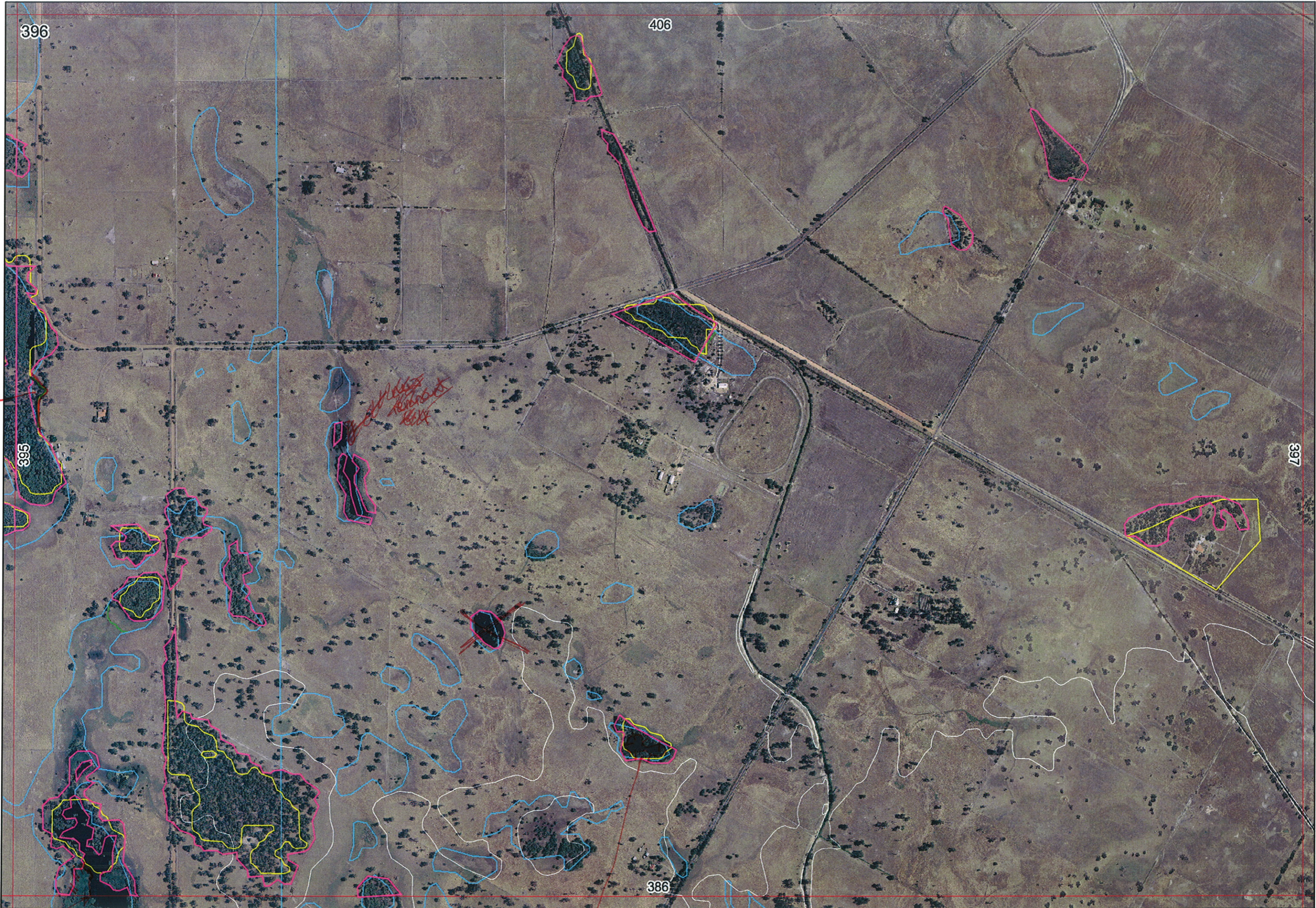

396

406

395

397

386

change line

add lines  
remove back  
1614

add line ||| remove line

remove water

Entered 10/1/06.

DoE BJ Keighery 8/2005

Map for this data @ 386.

SCP NATURAL AREA MAPPING SHEET

MAP SHEET 177

REC PRE-FIELD SM

REC FIELD SM BK

REMNANT NO	VEGETATION CONDITION	VEGETATION/ PREVIOUS INFO	SIM REM	DETAIL
11	CD <del>Thicket</del> in pasture	low forest Mel rap / E.rodia SURR by scattered E.cal E.rodia	396-3-1	
12			396-3-4	
20			396-3-3	
10			396-2-1	
19		E.cal canopy E.mor B.gra B.tff forest no understory	396-5-1	
13, 14, 15, 22	CD Typha beds	Typhori B.tff Mel rap } all linked by open water 8/8/05	396-4-1 "	
21+	CD	E.cal Mel rap M.ter? M.sp.		
16	CD	same as 21	386-2-1	
6/7/8/9	CD	Mel rap lots of birds in all wetlands swans/mint ducks/? ibis coots 7 Mel ter + E.rodia wrens		395-9-1
		6 grouped w all wetlands		
5	CD	Mel rap		
1+14	CD	E.rodia some Mel rap	395-6-3/6-4	
2	CD	2- Mel rap	396-6-2	
3	CD	Mel rap	395-14-1	
17, 18 WEN 26	D-CD	Mel rap lep lon under Mel rap. ? cant find now champagne	386-3-1 and 3-2 coming	
24	D-G-CD	Ecal Banksia wetland	385-1-1	

NOTES

MAP STREET	LINEAR	PATCH	VIEW	DATE PHOTO	Details
178					
	386-7-3	✓			Upland
	386-11-1				Wetland
4	Have a look on Map Sheet 396	✓			Marri CD/D Wetland 10 → Pericalymma ? Old lot, fenced off, never house.
3	396-9-1	✓		5/02 3719	Wetland. Mel rhoph ? CD groved in summer. Series of patches same
MAP STREET 179					
1		✓			Wetland ✓ Mel rhoph, scall E. ruins edge CD groved in paddock.
2	✓	✓			Upland
3	✓ Farm				Same.
4		✓			Wetland
5		✓			Wetland
6		✓			Upland

Entered 10/1/06.