



43/1-2
2-1-OK

403

413

402

404

393

393/1-1

393/1-2

393/1-3

393/1-4

393/

0-2

11-3

Sent to Ag

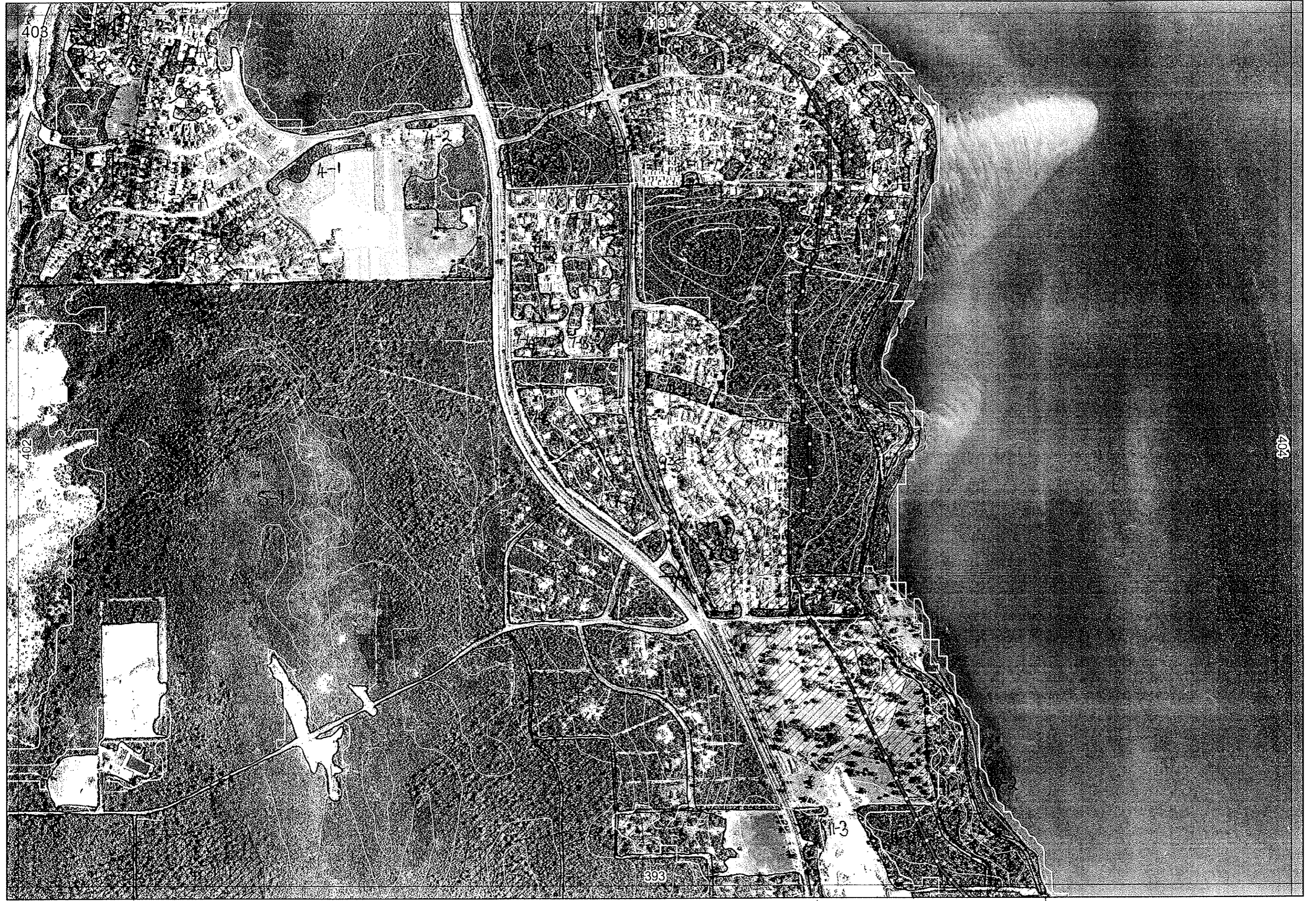

408

413

4-1

4-2

402

404

11-3

393

393/

292/1-1

292/1-2

292/1-2

393/1-4



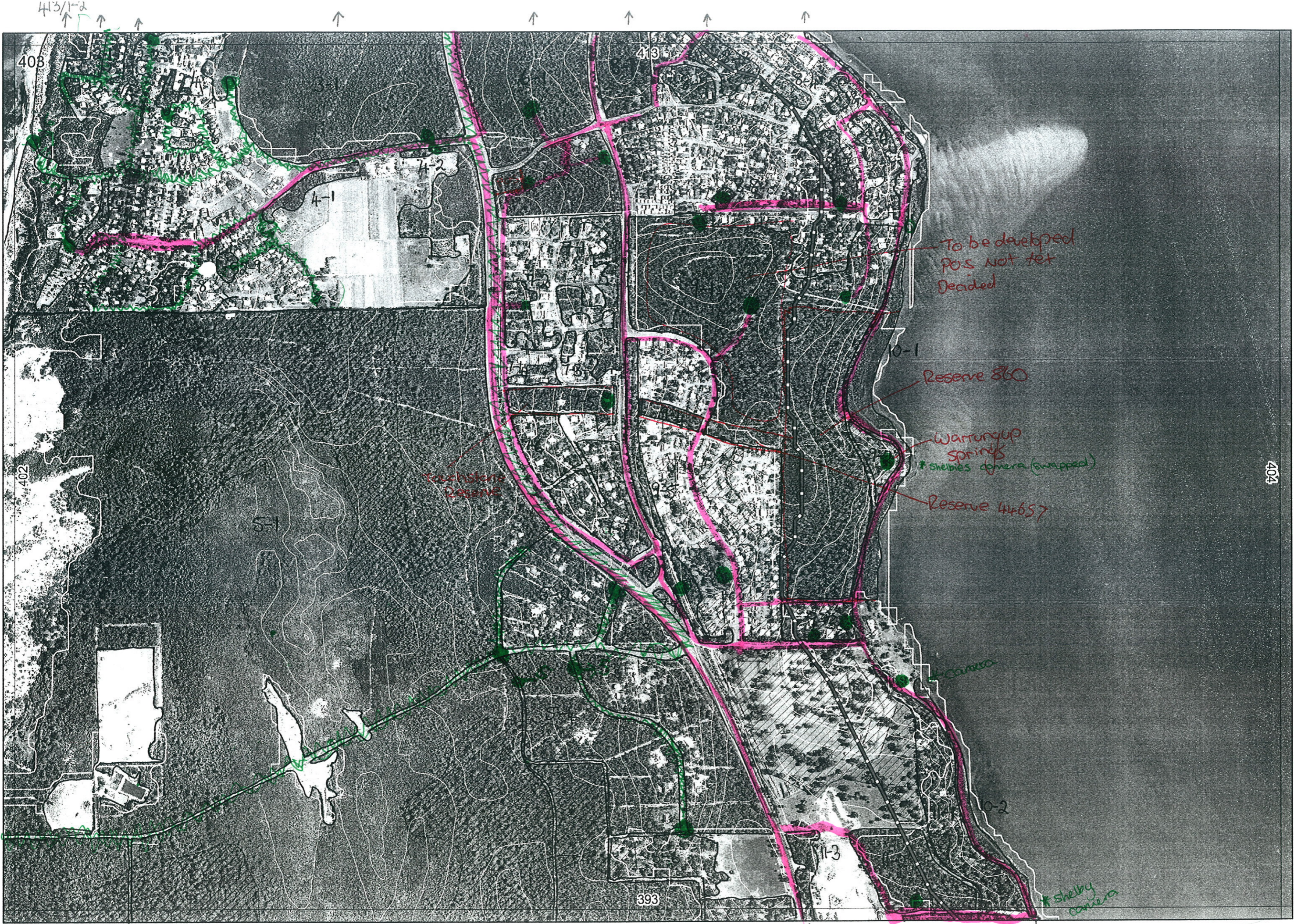

413/1-2

408

413

4-1
4-2

To be developed
POS not yet
Decided

10-1

Reserve 860

Warrungup
Springs
*shelby camera (swapped)

Reserve 44657

404

Reserve 20000

Carrera

10-2

11-3

*shelby
camera

393

393/1-1

393/1-2

393/1-3

393/1-4

R E M	RE M2	XM AP	LIN TYPE	L I N E A R	M L U	U N I T S	U P L A N D ?	W E T L A N D ?	V I S I T ?	DETAIL/ Area Name	VEG CON	Field date 200_	OBS From	YNOTASS	D E T I V I S I O N	COMMENTS	VEG STRUC/ DENS	FCT	DOMINANTS		
																			1	2	3
5	2	N	na	N	S	1	Y	N	Y		G- VG	11/7	edge	na	N	Rural subdivision	F W Sh		Banatt Euc gom Drysess	Ago flex	
5	3	N	na	N	S	1	Y	N	Y		G- VG	11/7	edge	na	N	over Hibbhyp. Scatt. Tuarts	F		Banatt	Allfra	Eucmar
5	4	N	"	N	S	1	Y	N	Y		VG- G	"	"	"	N	over Hibbhyp. Odd Scattered Tuarts	W		Allfras	Banatt	Eucmar
5	5	N	"	N	S	1	Y	N	Y		Ex- VG	"	"	"	N	over Hibbhyp. Currawongs Marri on the ridge	F		Allfras	Banatt	Eucmar
5	6	N	"	N	S	1	Y	N	Y		VG- G	"	"	"	N	Probably post grazing Red-breasted Robin, Yellow rumped Thornbills	F		Euc cal	Allfras	
6	1	Y	na	N	S	2	Y	N	Y		D- G	"	"	"	N	Now cleared for housing DRF - Caladenia ^{estate} huogetu			Banatt	Acasal	
6	3	N	road	Y			Y									same 6-1					
6	4	N	"	Y			Y									" "					
6	2	N	na	N	S	2	Y	N	Y		Ex	11/7	"	"	N	POS in new estate Peppermint & Tuart	F		Banatt	Allofras	Eucmar
6	5	N	"	Y												same 6-1					
7	1	N	na	N	S	1	Y	N	Y							Remnants within subdivision					
7	2										VG- Ex	11/7	"	"	N	" (*Michelle's block on of intact ones)	F		Banatt	Allofras	Eucmar
7	3															"					
7	4															"					
7	5		"													" Tuart					
7	6															"					
7	7															"					
7	8															"					
7	9															"					

Summary/General Comments

R E M	RE M2	XM AP	LIN TYPE	L I N E A R	M L U	U N I T S	U P L A N D ?	W E T L A N D ?	V I S I T ?	DETAIL/ Area Name	VEG CON	Field date	OBS From	YNOTASS	D E T V I S I O R E C O R D	COMMENTS	VEG STRUC/ DENS	FCT	DOMINANTS		
																			1	2	3
8	1	Y	na	N	S	1	Y	N	N	* Report by B Morgan	VG- Ex	13/4	edge	-	-	Tuart scattered	F		Agoflex	Allofrs	Eucmar
8	2	N	na	N	S	1	Y	N	Y						Same as 8-8 / 8-7 Tuart, Mairi scattered. Remnant within subdivision						
8	3	Y													Same as 8-8 / 8-7						
8	4	N													" " "						
8	5	N													Canopy						
8	6	N	"												" canopy.						
8	7	N									CD- D	13/4	edge			" Canopy	F		Agoflex	Eucgom	Eucmar
8	8	N									CD- D	"	"			" Canopy	F		"	"	"
9	1	N	na	N	S	4	Y	N	Y		VE- Ex	13/4	"	-	-	Notland? land	W		Eucgom	Allofrs	
															see report, due	F		Eucmar	Eucal	Banatt	
															for development,			Limestone heath			
															POS area?						
9	2	N	na	N	S	1	Y	N	Y		D- G	13/4	edge	-	-	Same , Caves (now collapsed). Ab. Heritage area	F		Eucgom		
9	3	N	na	N	S	1	Y	N	Y		D- G	13/4	edge	-	-		F		Eucal	Eucmar	Agoflex
9	4	N	road	Y	S	1	Y	N	Y		VE- G	13/4	edge	-	-		F		Eucmar	Eucal	Allofrs
9	5	N	road	Y	S	1	Y	N	Y		D- CD	13/4	"	-	-		F		Eucal	Banatt	Allofrs
9	6	N		N	S	1	Y	N	Y		CD- D	13/4	edge	-	-	Canopy	F		Eucal		
10	1	Y	foreshore estuary	Y	S	2	Y	Y	Y		VE- Ex	13/4	edge	-	-	Spring opp 9-2 Gahtri > 2 units?	W		Melcha	Casebe	Juncklav
10	2	Y	"	Y	S	2	Y	Y	Y						Same as 10-1 Eucrudis in places	W		Melcha	Casebe	Juncklav	

Summary/General Comments

R E M	RE M2	XM AP	LIN TYPE	L I N E A R	M L U	U N I T S	U P L A N D ?	W E T L A N D ?	V I S I T ?	DETAIL/ Area Name	VEG CON	Field date 200_	OBS From	YNOTASS	D E T V I S R E Q D	COMMENTS	VEG STRUC/ DENS	FCT	DOMINANTS		
																			1	2	3
XII	1	N	na	N	S	I	Y	N	Y		D- CO	13/4	edge	-	-	-	F		Eucgon	Agoflex	
XII	2	N	na	N	S	I	Y	N	Y							same as 393/3-1					
XII	3	Y	road	Y	S	I	Y	N	Y							same as 393/3-1					

Summary/General Comments