

Ag

440

449

449/1-3  
↑



→ 4-1

445

→ 431/4-3  
↓ 4-3

↓ 2-1

↓ 431/1-1

↓ ~~2-4~~  
2-4

↓ 431/4-1

↓ 431/4-3

440

449

441/1-5  
↑

Sent to Ag

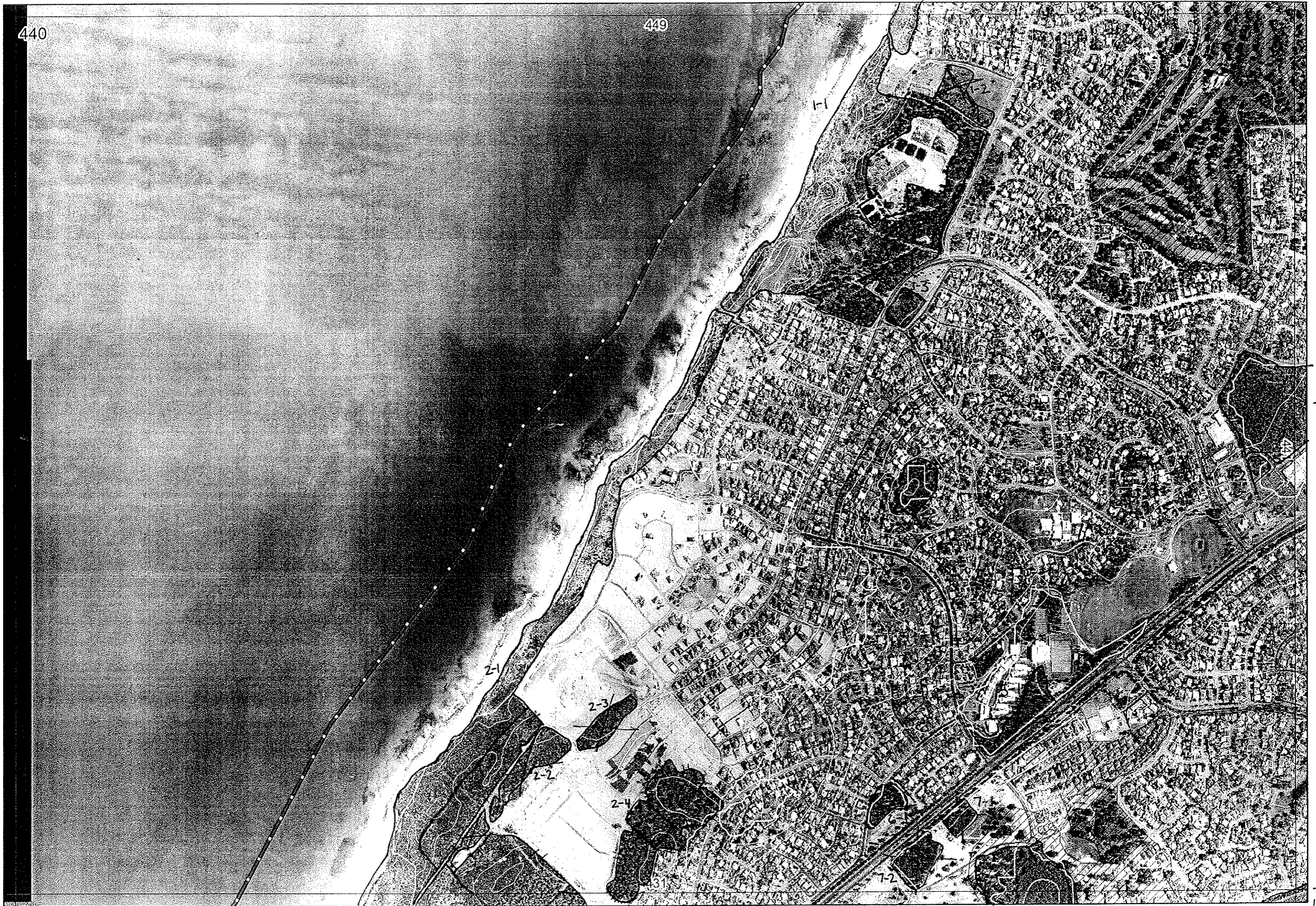

→ 4-1

2-1  
↓

431/1-1  
↓

~~4~~  
↓

431/4-1  
↓

431/4-3  
↓

→ 431/4-3

440

449

441/1-3  
↑



→ 4-

↓  
2-1

↓  
431/1-1

↓  
~~2-1~~

↓  
431/4-1

R E M	R E M 2	X M A P	L I N T Y P E	L I N E A R	M L U	U N I T S	U P L A N D ?	W E T L A N D ?	V I S I T ?	D E T A I L A r e a N a m e	V E G C O N	F i e l d d a t e	O B S F r o m	Y N O T A S S	D E T V I S R E O R D	C O M M E N T S	V E G S T R U C / D E N S	F C T	D O M I N A N T S				
																			1	2	3		
1	1	N		NS	23	3	✓	✓	✓		43	5/5	within				F		Eucgom				
1																Astoraceae? P13 overexposed underlying P13 Euphorbia tree along edge	SH		Aca ros	Ole axi			
1	2	N		NS	1	1	✓																
1	3	N		NS	1	1	✓				53	5/5	edge						TS		Aca Sol		
2	1	Y	foreshore	Y	Q	2	✓	✓	✓		2	5/5	within			P1 (red) Templetonia rubra Limestone cliff	TS		Aca ros	Ole axi			
<del>2</del>	<del>2</del>	<del>N</del>		<del>NS</del>	<del>1</del>	<del>1</del>	<del>✓</del>																
<del>2</del>	<del>3</del>	<del>N</del>		<del>NS</del>	<del>1</del>	<del>1</del>	<del>✓</del>																
2	4	N		NS	1	1	✓	✓	✓		5	5/5	edge						F		All Gra	Eucgom	
3	1	N		NS	1	1	✓	✓	✓		57	5/5	within						F		Banatt		
4	1	Y		NS	1	1	✓	✓	✓			5/5	edge						F		Small	Eucmor	All Gra
4	2	N		NS	1	1	✓				53	5/5	edge			P11 x 12			W		Bo all		
<del>5</del>	<del>1</del>	<del>N</del>		<del>NS</del>	<del>1</del>	<del>1</del>	<del>✓</del>																
6	1	N		NS	1	1	✓				43	5/5	edge			Xanthorrhoea, Tiant			F		Eucgom		
7	1	N		NS	1	1	✓																
<del>7</del>	<del>2</del>	<del>N</del>		<del>NS</del>	<del>1</del>	<del>1</del>	<del>✓</del>																

Summary/General Comments