

474

481

Do not digitise  
northern half of map:  
outside the study area.

P13  
P107 & 108

P112

Study Area Boundary

→ 475/1-1

475

Study Area Boundary

→ 475/1-2

467

↓

↓

↓ 475/1-1

↓ 475/1-1

↓ 475/1-1

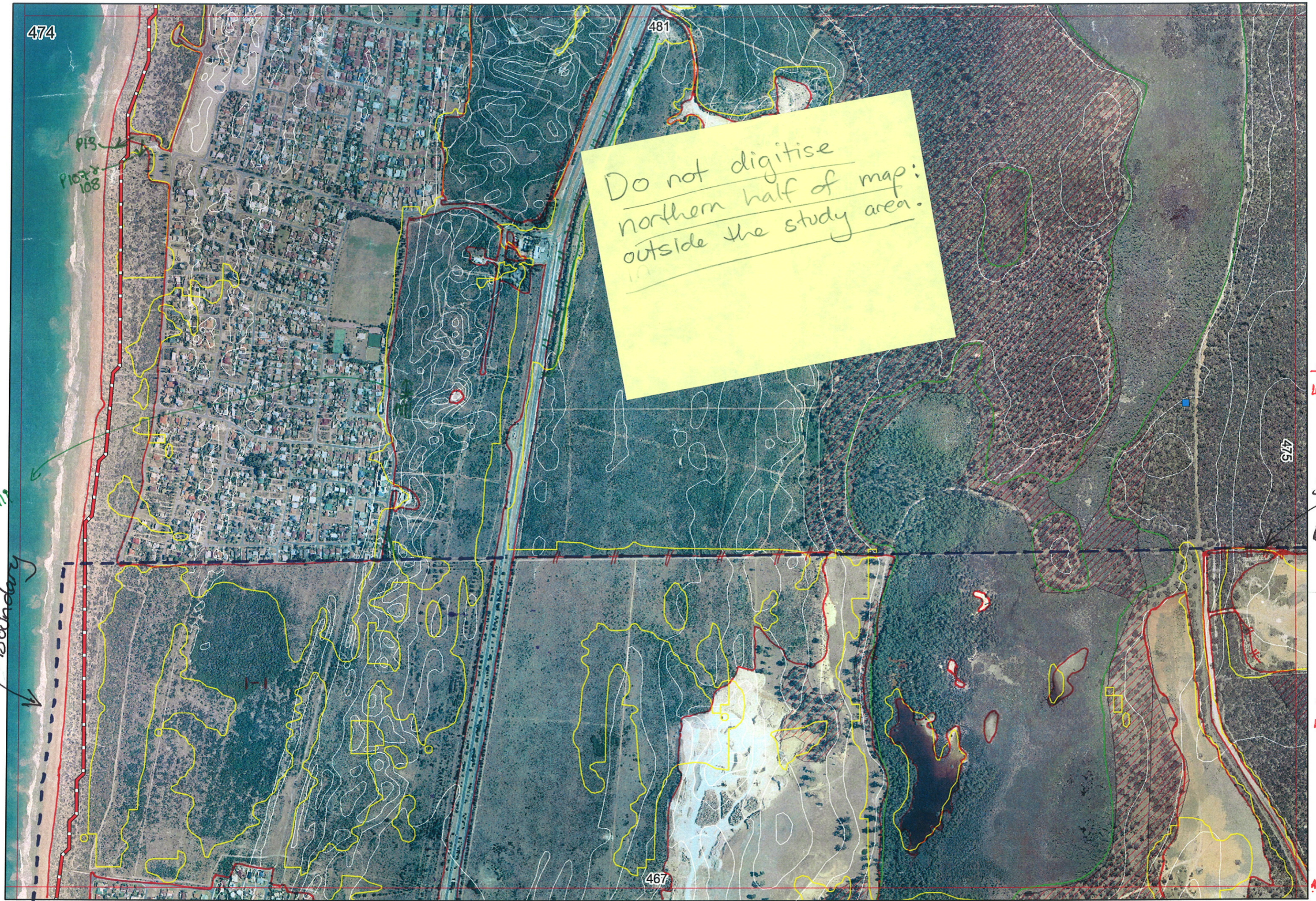

Sent to Ag



474

481

Do not digitize  
north of this map:  
outside the study area.

PIB  
PIB  
108

PIB

Study Area  
Boundary

→ 475/1-1

475

Study Area  
Boundary

→ 475/1-1

467

↓ 475/1-1

↓ 475/1-1

↓ 475/1-1

474

481

P13  
P112

475

→  
475/1-1

→  
475/1-2

467

P112  
Aca. ras.  
P115

↓  
475/1-1

↓  
475/1-1

↓  
475/1-1

Aca.  
roster



Map Sheet Number 474

Pre Field Recorder(s) Karen

Field Recorder(s) BH/EH

Swan Bioplan Vegetation Mapping Data

Station 6 - 1007

(?BFC256)  
 \* Port Kemalis BFC377 - FCT 19, 29, 29b  
 2 Pigeonni PFC 295 - FCT 5, 12, 17, 20, 25

R E M	RE M2	XM AP	LIN TYPE	L I N E A R	M L U	U N I T S	U P L A N D ?	W E T L A N D ?	V I S I T ?	DETAIL/ Area Name	VEG CON	Field date 200_	OBS From	YNOTASS	D E T V I S I O N R E C O R D	COMMENTS	VEG STRU C/D ENS	FCT	DOMINANTS			
																			1	2	3	
1	1	Y	NA	N	1/5	73	✓	✓		Station 6 area M107	2	4/17/06	within			P13 RAD's camera fresh intermediate dunes Euphorbia* Parasitica	SH		Sp. hir			
										Poss. detailed MST check Holcomb's mapping.	5	"	edge			Erins camera 1078108 1st back dune Variable condition. No. of be. forest	SH		Aleaxi	Sau. cra		
											4.3	4/5	edge			Primary dune	-G		Sp. hir	Euppar		
											3.3	"	"						SH	Acapre	Sp. glos	Rubox
											3.3	"	"							SH	Sp. c ?	Acaros

Sp. glos  
Sp. glos

Leptospira glodchian.

Summary/General Comments