

81 ROSSMOYNE RESERVE

(18)

19 Tuscan St
ROSSMOYNE 6148
4. 8. 1995

The System 6 Study Team
Department of Environmental Protection
141 St Georges Terrace
Perth WA 6000

Dear Sir

Re Rossmoyne Reserve

I have started a submission for the above
but as I am leaving for England today it isn't
completed.

My request is for time to finish the submiss-
ion on my return early October.

Thanking you

Yours sincerely

Dulcie Barber

Lassmagne Reserve

The following species are growing in the park.

N: Naturally.

I: Introduced.

Anthericaceae Laxmannia squarosa N
 Casuarinaceae Casuarina fraserina N
 Colchicaceae Burchardia umbellata N
 Cyperaceae Mesomelaena tetragona N
 Dilleniaceae Hibbertia hypercoides N
 Dilleniaceae Hibbertia subvaginata N
 Droseraceae Drosera zonaria N
 Droseraceae Drosera sp N
 Epacridaceae Astroloma sp N
 Epacridaceae Conostephium pendulum N
 Euphorbiaceae Phyllanthus clycinus N
 Goodeniaceae Dampiera liniaris N
 Haemodoraceae Conostylis sp N
 Haemoderaceae Phlebocarya ciliata N
 Iridaceae Patersonia occidentalis N
 Lamiaceae Hemiantra pungens N
 Liliaceae Thysanotus sp N
 Liliaceae Thysanotus Patersoni N
 Loranthaceae Nuytsia floribunda N
 Mimosaceae Acacia sp N
 Mimosaceae Acacia iteaphylla I
 Mimosaceae Acacia pulchella N
 Mimosaceae Acacia stenophora N
 Myrtaceae Calathomnus quadrifidus I
 Myrtaceae Calathomnus sanguineus N
 Myrtaceae Calistomen sp I
 Myrtaceae Calytrix angulata I
 Myrtaceae Calytrix flavescens I
 Myrtaceae Chamaelaucium sp I
 Myrtaceae Eucalyptus caesia I
 Myrtaceae Eucalyptus citriodora I
 Myrtaceae Eucalyptus erythrocorys I
 Myrtaceae Eucalyptus ficifolia I
 Myrtaceae Eucalyptus leucozylon I
 Myrtaceae Eucalyptus marginata N
 Myrtaceae Eucalyptus todtiana N
 Myrtaceae Eucalyptus torquata I
 Myrtaceae Hypocalymma angustifolium I
 Myrtaceae Hypocalymma robustum N
 Myrtaceae Kunzea vestita N
 Myrtaceae Melaleuca pentagona I
 Myrtaceae Regelia ciliata I
 Myrtaceae Scholtzia involucrata N
 Myrtaceae Verticordia plumosa I
 Orchidaceae Caladenia flava N
 Orchidaceae Pterostylis recurva N
 Papilionaceae Eutaxia obovata I
 Papilionaceae Bossiaea eriocarpa N
 Papilionaceae Hardenbergia comptoniana N
 Papilionaceae Hovea sp N
 Papilionaceae Jacksonia furcellata N
 Papilionaceae Kennedia prostrata N
 Papilionaceae Oxyllobium capitatum N

Proteaceae Adenanthos cygnorum N
Proteaceae Banksia attenuata N
Proteaceae Banksia prionotes I
Proteaceae Banksia menziesii N
Proteaceae Dryandra nivea N
Proteaceae Isopogon sphaerocephalus N
Proteaceae Persoonia saccata N
Proteaceae Petrophila linearis N
Proteaceae Stirlingia latifolia N
Rutaceae Eriostemon spicatus N
Sapindaceae Dodonaea sp I
Stylidiaceae sp N
Stylidiaceae sp N
Stylidiaceae Stylidium repens N
Thymeleaceae Pimelea ferruginea I
Violaceae Hybanthus sp N
Xanthorrhoeaceae Xanthorrhoea sp N
Zamiaceae Macrozamia Riedlei (M frazeri) N

Subm 81

201

19 TUSCAN ST

ROSSMOYNE 6148

2nd NOVEMBER 1995

COLIN SANDERS

DIRECTOR

POLICY AND STRATEGIC STUDIES

8TH FLOOR WESTRAID SQUARE

141 ST GEORGES TCA

PEATH 6000.

DEPARTMENT OF ENVIRONMENTAL PROTECTION	
- 6 NOV 1995	
File No 1	S/67/9/2 initials _____
File No 2	Initials _____

SUBMISSION FOR SYSTEM 6 UPDATE PROGRAMME.

PLEASE FIND ENCLOSED MY SUBMISSION. I HOPE IT IS NOT TOO LATE FOR INCLUSION. I HAVE BEEN AWAY AND WAS UNABLE TO COMPLETE IT BEFORE I LEFT.

THANK YOU FOR THE OPPORTUNITY TO SEND THIS IN.

YOURS SINCERELY,

D. Barber.

DULCIE BARBAR.

~~CONFIDENTIAL~~ INFO

**SYSTEM 6 BUSHLAND SUBMISSION FORM
FOR CONSIDERATION IN THE UPDATE PROGRAMME**

If you wish to submit more than one area for consideration in the System 6 update, please use a separate form for each area.

Please fill in each section giving as much information as possible.

LOCATION, OWNERSHIP AND ZONING OF THE AREA

1. Location

Please give as accurate and detailed a description as possible of the site location

Please include either a hand drawn or copied map showing the area of the area

a) Bordering Roads: TUSCAN STREET + CENTRAL RD

b) Nearest Corner: N/A

c) Lot Number: 341, 342, 343 Street Number: 25, 27, 29 TUSCAN ST
376, 377, 378 56, 54, 52 CENTRAL RD

d) Town/Suburb/Location: ROSSMOYNE

e) Local Council: CITY OF CANNING

f) Site Name (if any): ROSSMOYNE RESERVE

g) Approximate size of the area (ha): 1.2 ha

h) Please locate the area on a map and give us map references if possible:

PERTH 2000 B934/14, 15

i) Map: 1991 Streetsmart /UBD/Other:

j) Map no.: 93

k) Grid Ref: B 1

l) Please give any other information that may help us to find the location:

THE RESERVE IS NEXT TO THE RIVERTON/ROSSMOYNE BOWLING CLUB.

m) Are you aware of any development proposals that are likely to affect the area?

COUNCIL OWNED, NO BUILDING AT THIS STAGE

NOTE: Areas that have already been given development APPROVAL should not be nominated

Please fill out those questions that you can answer

2. Who owns the area? (If owned by the person/s making the nomination please indicate) ..CITY OF CANNING.....

3. If you own the area, and may be interested in participating in conservation on private land initiatives please indicate (and leave your name and address at the end of this submission form)N/A.....

4 .What is the area zoned? (please indicate whether zoning is Town Planning Scheme or Metropolitan Region Scheme)PARK + RECREATION.....

CAN YOU TELL US A LITTLE ABOUT THE PHYSICAL CHARACTERISTICS OF THE AREA

5. Why do you consider this area important? (Refer to Guiding Issues paper)

6. What is/are the soil type/s and colours ? ..IRONSTONE..... COFFEE ROCK..

Type: Sand/Clay/Gravel/Loam/Silt
Colour: White/Grey/Brown/Orange/Yellow/Red/Black

7. Does the area have any special features such as unusual landforms / landscapes that still retain their natural vegetation? (Yes/No)

If yes, what are they?IRONSTONE QUARRY.....

8. Is the area a wetland or does it include a wetland?NO.....

If yes, what kind of a wetlands is it?

- a) lake
- b) river
- c) stream
- d) swamp
- e) estuary
- f) seasonally wet
- g) other

9. What percentage of the wetland is open water in summer? N/A

CAN YOU TELL US A LITTLE ABOUT THE VEGETATION /FAUNA ON THE NOMINATED AREA.

10. What percentage of the area is indigenous vegetation? 20%

11. If the area includes regions cleared of native bushland please indicate reasons for the inclusion. CAR PARKS, TENNIS COURTS + QUARRY

12. Has any previous flora or fauna survey work been done on the area?
..... YES

If yes, please give details of the work SEE LIST ATTACHED OF SPECIES LOCATED ON PARK. SURVEY CONDUCTED BY D. BARBER.

13. How would you rate the condition of the native bushland? (see attached table)

- a) pristine
- b) excellent
- c) very good
- d) good
- e) degraded
- f) completely degraded
- g) don't know

14. Please indicate the disturbances affecting the area and where appropriate the percentage of the area disturbed.

- a) Partial clearing
- b) fragmentation
- c) Selective removal of species: timber cutting, wildflower picking, mowing dieback and other plant diseases
- d) Fire regime, including intensity, season and frequency
- e) 'Enrichment plantings' that is plantings of species not found in that community
- f) Weed invasion
- g) Animal impact: horses, foxes, rabbits, cats, dogs, camels, goats etc
- h) Soil movement, both removal and dumping
- i) Changes in water regimes; flooding, drainage and watering
- j) Salinity
- k) Fertiliser drift and along waterways nutrient influx
- l) Mining, including that for road works

- m) Grazing: stock, overgrazing by feral or native mammals
- n) Proliferation of tracks, fire breaks and walk trails
- o) Off-road vehicle use
- p) Use as service corridors by the SEC, Main Roads, Water Authority.

(Source: B Keighery. Bushland Plant Survey, September 1994)

15. Does the area contain any plant species of special interest that you know of? (eg. declared rare flora, priority taxa, outlier populations) NO

Do you know what they are?

16. Do you know of any native animals that use the area? YES

Can you list those you know of? (birds, mammals, reptiles, amphibians etc)

MAGPIES MUDLARKS PARROTS 28. WILLY WAGTAIL RED + YELLOW SINGING HONEY EATER. WATTLE BIRD.

17. Is the area used by any native animals of special interest? (eg. endangered species, large/important populations)..... NO

If yes, please name them and indicate source of information

.....

CAN YOU TELL US A LITTLE ABOUT THE SURROUNDING AREA

18. Are there any bushland areas (including wetlands) near to this area?

CANNING RIVER (ROSSMOYNE) YAGAN RES.

If yes, how close are they? APPROX 300M TO RIVER

.....

Are they already conservation reserves? YES

What is their approximate size? 5000m²

19. Does the submitted area link other bushland areas? NO

.....

Please attach any additional information about the area which may be of use when assessing it.

QUESTION 2.

THE AREA IS IMPORTANT FOR THE RESIDENTS OF THE DISTRICT IN SO MUCH AS IT ALLOWS PEOPLE TO SEE A LITTLE OF THE INDIGENOUS FLORA.

SINCE 1985 THE GIRL GUIDE + BOY SCOUT ASSOCIATIONS IN THIS AREA HAVE BEEN USING THE PARK - WITH PERMISSION OF THE CITY OF CANNING - FOR THEIR COMMUNITY SERVICE. THEY CONTROL THE WEED + LOVE GRASSES, PLANT TREES + SHRUBS THAT GROW IN THE SURROUNDING AREAS + WATER REGULARLY IN THE SUMMER.

THE PARK HAS BEEN SUBMITTED FOR THE JOHN TONKIN TREE AWARDS IN 1987, 1988 + 1989. IN 1987 WAS A FINALIST IN THE COMMUNITY GROUP, 1988 A FINALIST + WON A CERTIFICATE OF MERIT AND IN 1989 A FINALIST.

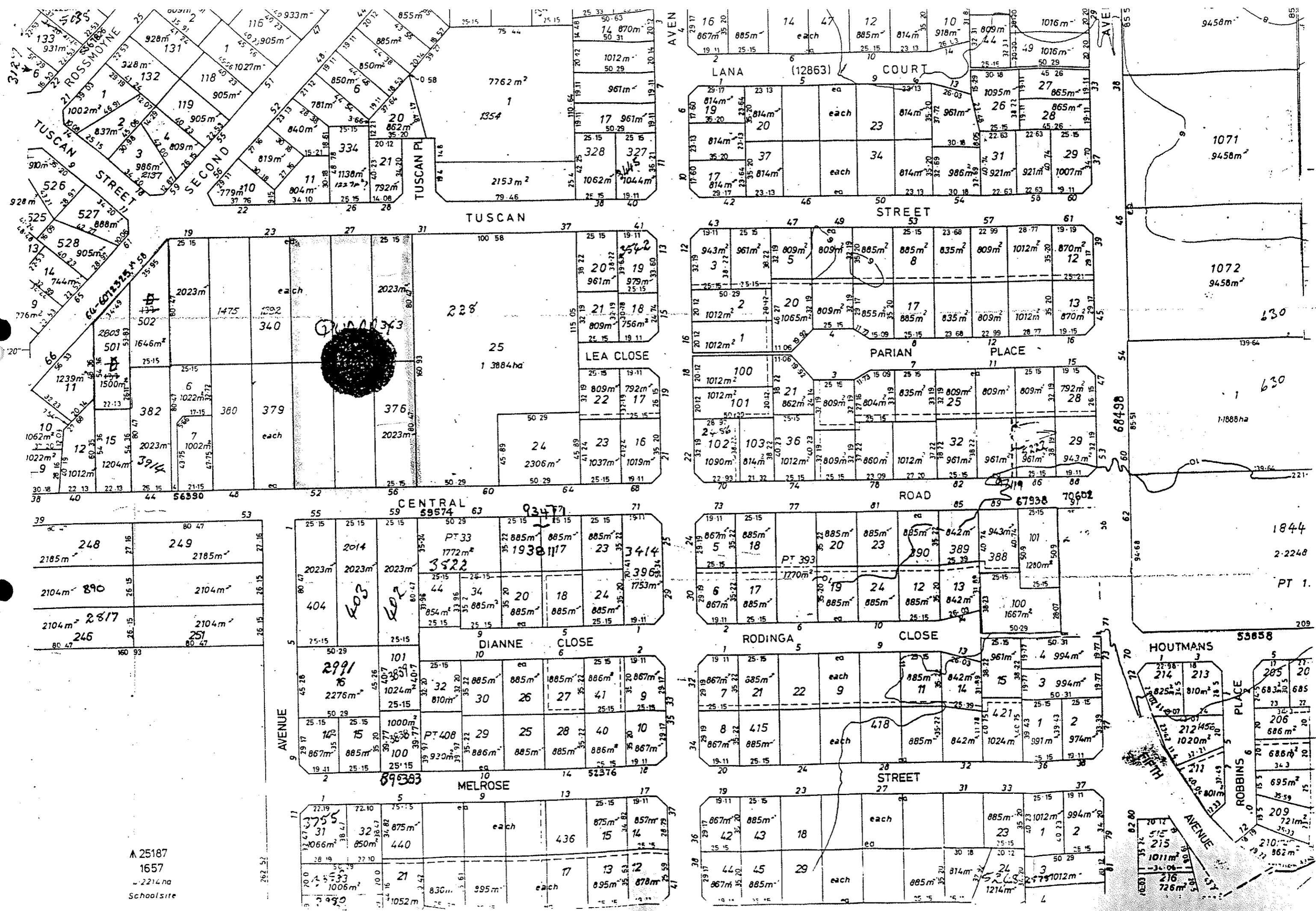

A 25187
1657
2214 ha
Schoolsite