

WLB 1574 GAB
10032 1527

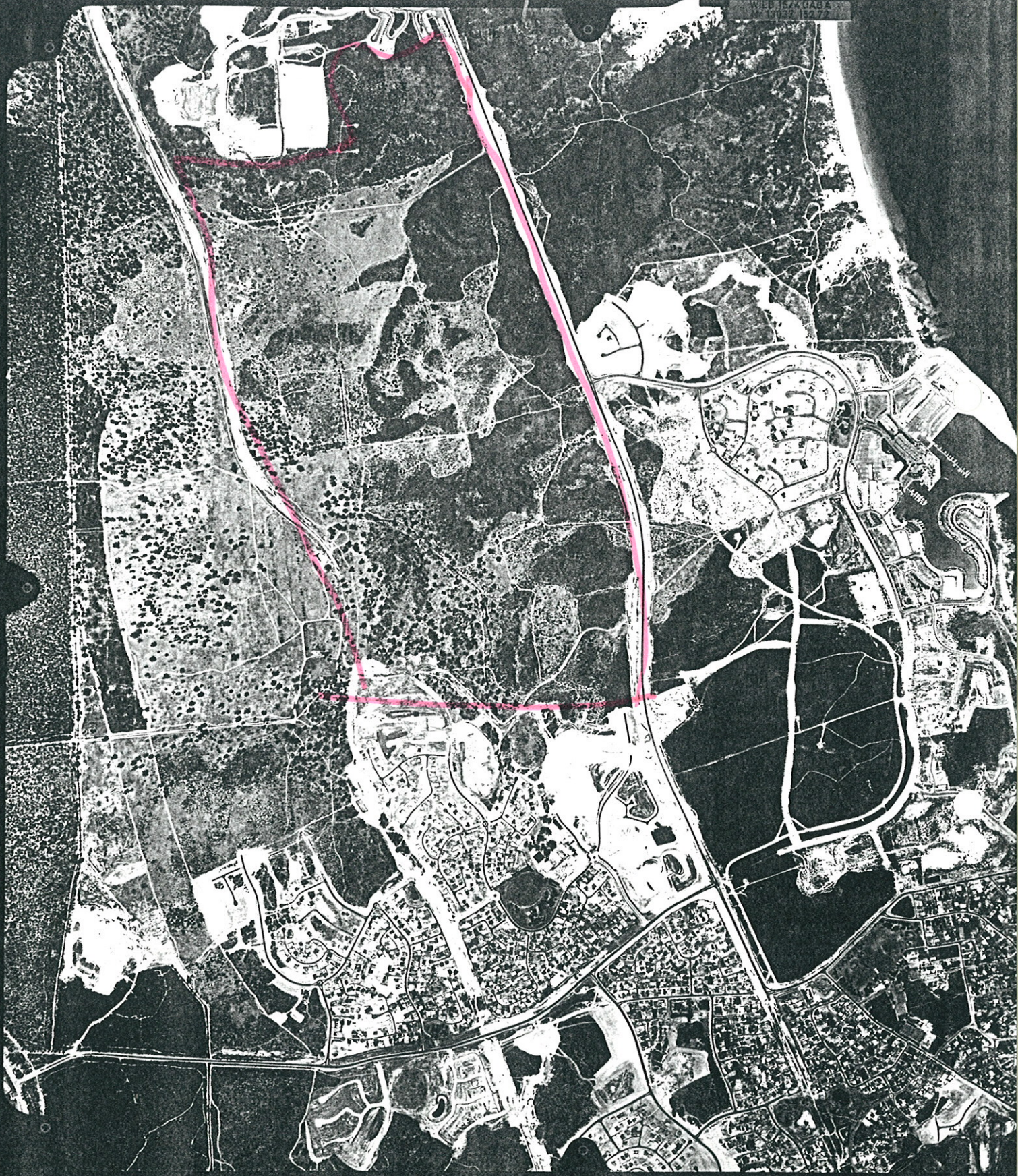

Ownership - Hester Ave, South to Neerabup Rd
is owned by LandCorp.

- Neerabup Rd, South to the
rubbish tip is jointly owned
by the City of Perth and the City of
Stirling.



SYSTEM 6 BUSHLAND SUBMISSION FORM FOR CONSIDERATION IN THE UPDATE PROGRAMME

If you wish to submit more than one area for consideration in the System 6 update, please use a separate form for each area.

Please fill in each section giving as much information as possible.

| | |
|---|------------------|
| LOCATION, OWNERSHIP AND ZONING OF THE AREA | ? Wanneroo Shire |
|---|------------------|

1. Location Connelly Clarkson C6 MAP Has a very bad reputation on conservation

Please give as accurate and detailed a description as possible of the site location
Please include either a hand drawn or copied map showing the area of the area

a) Bordering Roads: Norman Ave - Connelly Drive

b) Nearest Corner:

c) Lot Number: Street Number:

d) ~~Town~~/Suburb/Location: Clarkson C6 map

e) Local Council: Wanneroo

f) Site Name (if any):

g) Approximate size of the area (ha): I do not know - looks fairly large

h) Please locate the area on a map and give us map references if possible:
.....

i) Map: Streetsmart /UBD/Other:

j) Map no.:

k) Grid Ref:

l) Please give any other information that may help us to find the location:
Northern suburb - Wanneroo

m) Are you aware of any development proposals that are likely to affect the area?
NO - but I have no faith in developers or of many Shire Councils

NOTE: Areas that have already been given development APPROVAL should not be nominated

Please may I ask why the DPE & the EPA are not amalgamated? so could perhaps make quicker decisions? Thank you!
Gail Rose

Please fill out those questions that you can answer

2. Who owns the area? (If owned by the person/s making the nomination please indicate) I do not know

3. If you own the area, and may be interested in participating in conservation on private land initiatives please indicate (and leave your name and address at the end of this submission form) I don't own any of the land

4. What is the area zoned? (please indicate whether zoning is Town Planning Scheme or Metropolitan Region Scheme) I do not know

CAN YOU TELL US A LITTLE ABOUT THE PHYSICAL CHARACTERISTICS OF THE AREA

5. Why do you consider this area important? (Refer to Guiding Issues paper) Deep sand - wind blown - where not built on

6. What is/are the soil type/s and colours ?
Type: Sand/Clay/Gravel/Loam/Silt
Colour: White/Grey/Brown/Orange/Yellow/Red/Black

7. Does the area have any special features such as unusual landforms / landscapes that still retain their natural vegetation? Yes/No

If yes, what are they? There still remains natural bush - tree land & whatever grows naturally with it

8. Is the area a wetland or does it include a wetland?

- If yes, what kind of a wetlands is it?
- a) lake The nearest lakes on the map are lakes Neera bup - two rather large lakes, on the West side of Wanneroo Rd.
 - b) river
 - c) stream
 - d) swamp
 - e) estuary
 - f) seasonally wet
 - g) other

9. What percentage of the wetland is open water in summer?

CAN YOU TELL US A LITTLE ABOUT THE VEGETATION /FAUNA ON THE NOMINATED AREA.

10. What percentage of the area is indigenous vegetation?

11. If the area includes regions cleared of native bushland please indicate reasons for the inclusion.

12. Has any previous flora or fauna survey work been done on the area?

..... I don't know. The Quins Rocks Environment Group quite likely has a local community group.

If yes, please give details of the work

Contact above group David Wake 305 1594

13. How would you rate the condition of the native bushland? (see attached table)

- a) pristine
- b) excellent
- c) very good
- d) good
- e) degraded
- f) completely degraded
- g) don't know

14. Please indicate the disturbances affecting the area and where appropriate the percentage of the area disturbed.

- a) Partial clearing
- b) fragmentation
- c) Selective removal of species: timber cutting, wildflower picking, mowing dieback and other plant diseases
- d) Fire regime, including intensity, season and frequency
- e) 'Enrichment plantings' that is plantings of species not found in that community
- f) Weed invasion
- g) Animal impact: horses, foxes, rabbits, cats, dogs, camels, goats etc
- h) Soil movement, both removal and dumping
- i) Changes in water regimes; flooding, drainage and watering
- j) Salinity
- k) Fertiliser drift and along waterways nutrient influx
- l) Mining, including that for road works *Limestone rock*

- m) Grazing: stock, overgrazing by feral or native mammals
 - n) Proliferation of tracks, fire breaks and walk trails
 - o) Off-road vehicle use
 - p) Use as service corridors by the SEC, Main Roads, Water Authority.
- (Source: B Keighery. Bushland Plant Survey, September 1994)

15. Does the area contain any plant species of special interest that you know of? (eg. declared rare flora, priority taxa, outlier populations)

Do you know what they are?

16. Do you know of any native animals that use the area?NO.....

Can you list those you know of? (birds, mammals, reptiles, amphibians etc)

17. Is the area used by any native animals of special interest? (eg. endangered species, large/important populations).....

If yes, please name them and indicate source of information
Contract David Wake
PHONE 305 1591.....

CAN YOU TELL US A LITTLE ABOUT THE SURROUNDING AREA

18. Are there any bushland areas (including wetlands) near to this area?
1. small lake bordering on Angou Dr but no natural vegetation

If yes, how close are they? The nearest I know of are these
 smallish lakes near where I live in Hillarys
 (1.) Dawson park with v old trees & a few other locally

Are they already conservation reserves? Yes I think so

What is their approximate size? About 2 acres Dawson Park

19. Does the submitted area link other bushland areas?NO.....

..... Dawson Park has pink, grey galahs, wattle birds
 parrots, ducks & coots, magpies, crows & is a

Please attach any additional information about the area which may be of use when assessing it.
 very old park by the size of the trunks & thickness of
 reeds in the centre of the Swamp, or lake

Thank you for providing this submission. If you want further feedback on the outcome of submission then please leave name and address.

Should we need to contact you for further site identification it would be helpful to have your name and telephone contact number

Dear Sir or Madam,

There are quite a number of man-made "parks" - playgrounds in this area but are not of environmental value - just use a tremendous amount of water (so precious) most of my knowledge (which is fairly slim!) I get from

The "Greener Times" WA's Environmental News

One of my concerns has been, & still is, the logging of our native forests in the SW West but is a lost cause obviously. Also the number of golf courses that are cutting up the natural bush & using huge amounts of water (Japanese owned most of them, I'm told!) also fertilizer which must run off into water catchment areas I do not drive a car so do not get around as I would wish to see so many local areas

Yrs sincerely,

(MRS) D Margaret Rose

WILD 1574 UAGA
Nr 13037 15272

000125

-5022-1 268-53 100-0180 030056-

000000 003020 190125 601952

