

SYSTEM 6 BUSHLAND SUBMISSION FORM FOR CONSIDERATION IN THE UPDATE PROGRAMME

If you wish to submit more than one area for consideration in the System 6 update, please use a separate form for each area.

Please fill in each section giving as much information as possible.

LOCATION, OWNERSHIP AND ZONING OF THE AREA

1. Location

Please give as accurate and detailed a description as possible of the site location

Please include either a hand drawn or copied map showing the area of the area

a) Bordering Roads: *HOPE VALLEY RD, WATUDI*

b) Nearest Corner:

c) Lot Number: *30 + 31* Street Number:

d) Town/Suburb/Location: *HOPE VALLEY Rd, WATUDI*

e) Local Council: *TOWN OF KWINDARA*

f) Site Name (if any):

g) Approximate size of the area (ha):

h) Please locate the area on a map and give us map references if possible:

.....

i) Map: Streetsmart /UBD/Other:

j) Map no.:

k) Grid Ref:

l) Please give any other information that may help us to find the location:

.....

m) Are you aware of any development proposals that are likely to affect the area?

.....

.....

NOTE: Areas that have already been given development APPROVAL should not be nominated

Please fill out those questions that you can answer

2. Who owns the area? (If owned by the person/s making the nomination please indicate)

3. If you own the area, and may be interested in participating in conservation on private land initiatives please indicate (and leave your name and address at the end of this submission form)

4. What is the area zoned? (please indicate whether zoning is Town Planning Scheme or Metropolitan Region Scheme) ... *L.R. (MRS)*

CAN YOU TELL US A LITTLE ABOUT THE PHYSICAL CHARACTERISTICS OF THE AREA

5. Why do you consider this area important? (Refer to Guiding Issues paper)
part of the Sandhurst Botanic Park and adjacent to M97

6. What is/are the soil type/s and colours ?
Type: Sand/Clay/Gravel/Loam/Silt
Colour: White/Grey/Brown/Orange/Yellow/Red/Black

7. Does the area have any special features such as unusual landforms / landscapes that still retain their natural vegetation? Yes/No
If yes, what are they?

8. Is the area a wetland or does it include a wetland?
If yes, what kind of a wetlands is it?
a) lake
b) river
c) stream
d) swamp
e) estuary
f) seasonally wet
g) other

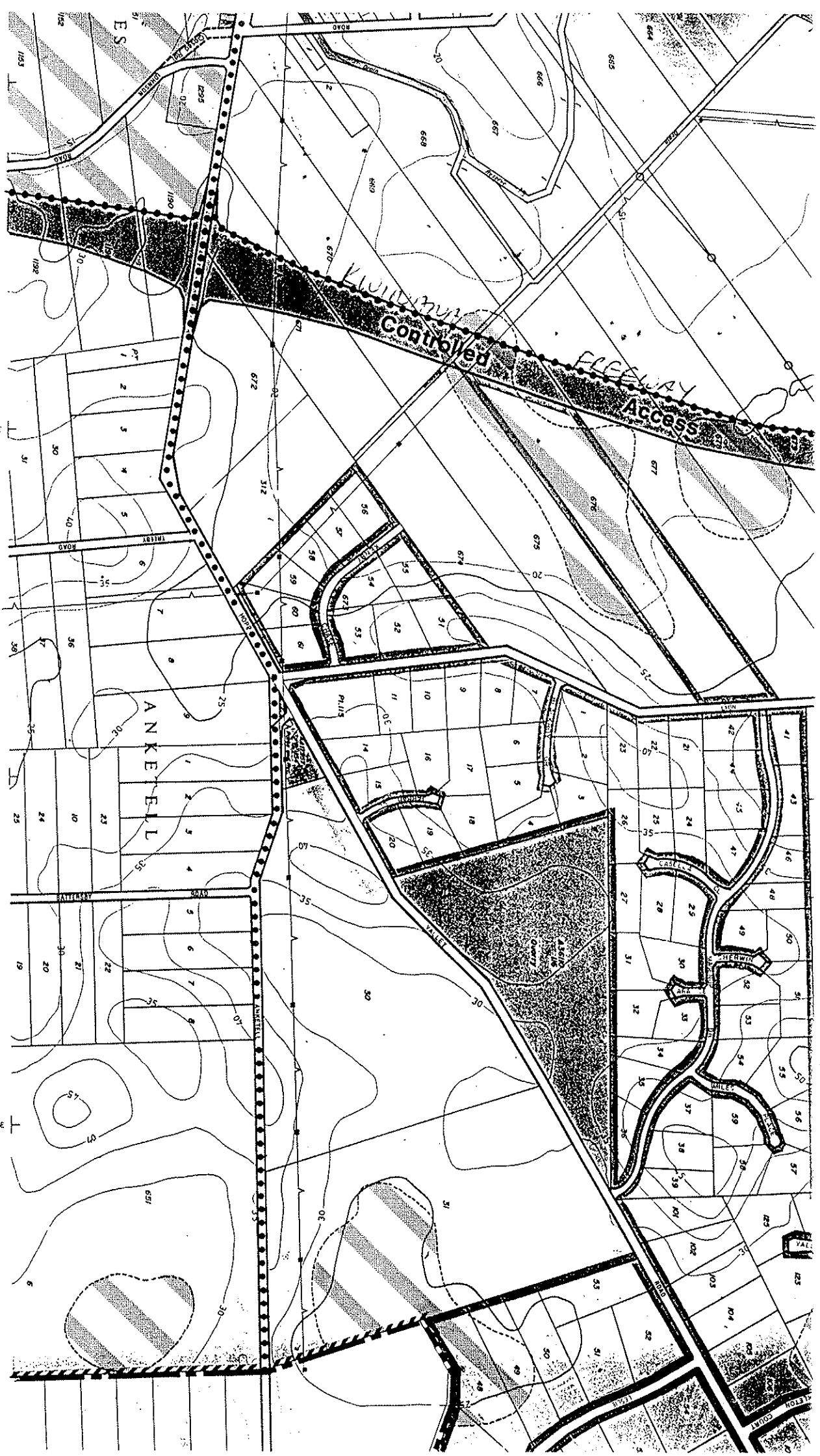

392 000m E
See Sheet 6

394 000m E



Southern River

Jandakot

Forrestdale

WARTON ROAD

ROAD

ROAD

FORRESTDALE

ROWLEY ROAD

ROAD

Wandi

JANDAKOT BOTANIC PARK

Oakford

Note: The boundaries of the land use categories are for consideration to the submissions received to the draft strategy and generally support the zones and reserves in the Metropolitan Region Scheme.

THOMAS ROAD

varna ROAD

Peel Estate

Wellard

Baldviss

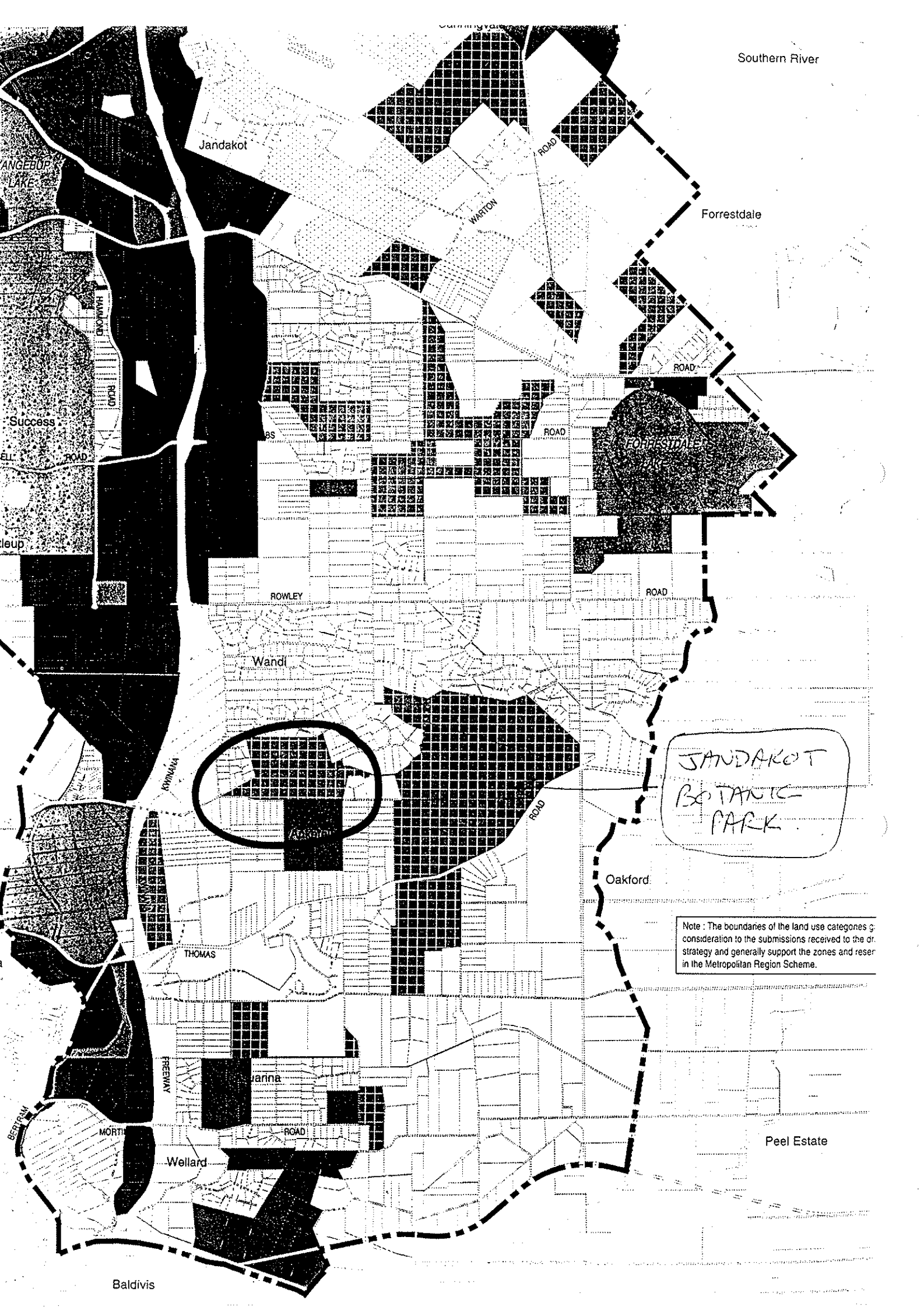

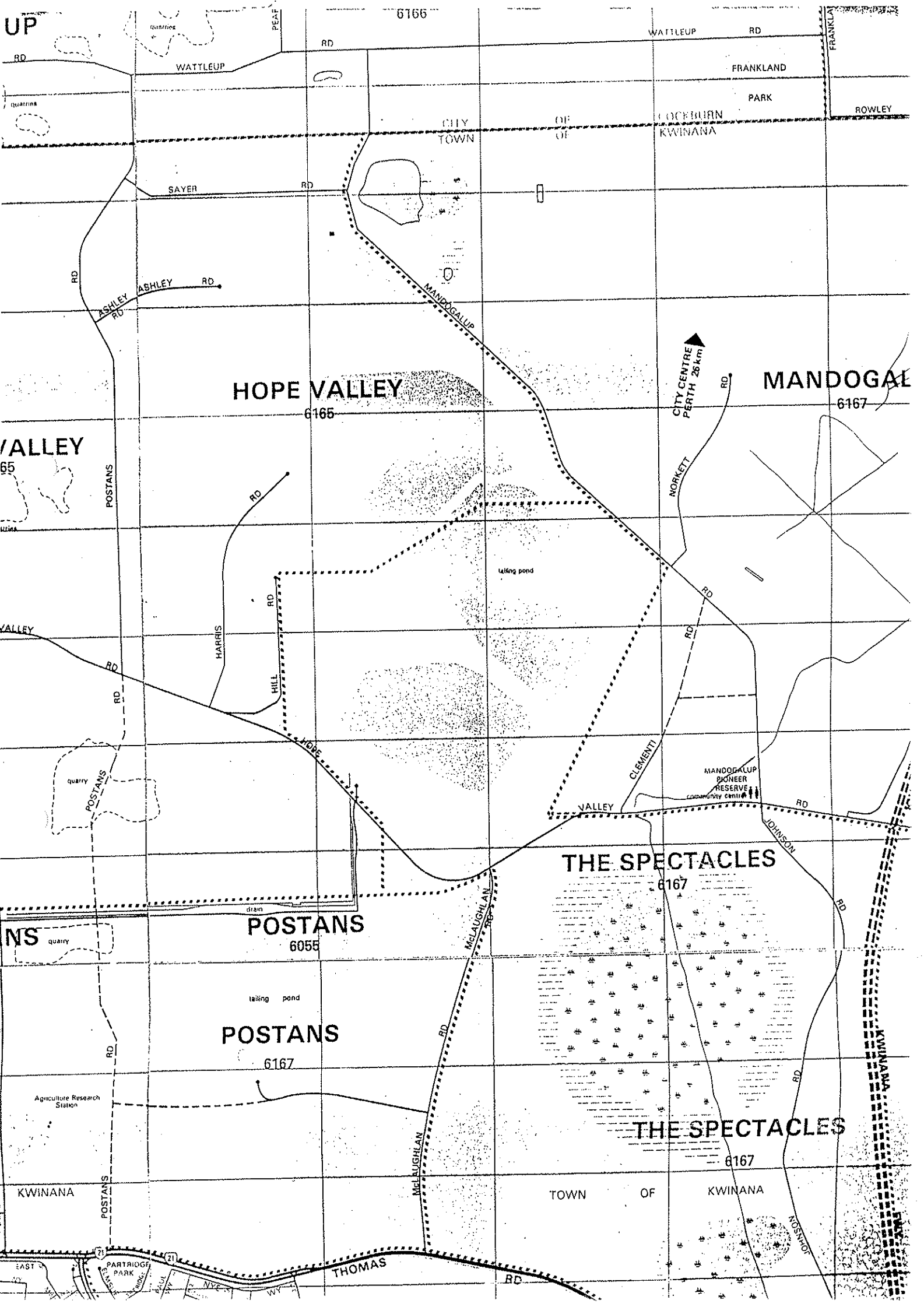

6166

WATTLEUP RD

WATTLEUP

FRANKLAND

PARK

ROWLEY

CITY TOWN

OF OF

COCEBURN KWINANA

SAYER RD

ASHLEY RD

MANDOGALUP

HOPE VALLEY

6165

MANDOGALUP

6167

CITY CENTRE PERTH 26 km

VALLEY

65

POSTANS

RD

MORRETT RD

tailing pond

HARRIS RD

HILL RD

CLEMENT RD

MANDOGALUP PIONEER RESERVE community centre

THE SPECTACLES

6167

NS

quarry

POSTANS

6055

tailing pond

POSTANS

6167

Agriculture Research Station

THE SPECTACLES

6167

KWINANA

TOWN OF KWINANA

THOMAS RD

RD

NOSNOT RD

KWINANA